

NOTE! - THIS MANUAL IS FOR A LEGACY-VERSION FIRMWARE.

IF YOU ARE SEEKING THE LATEST MANUAL, THEN PLEASE VISIT OUR DOCUMENTATION
AND SUPPORT CENTER ON THE WEB: [HTTP://SCADAMETRIX.COM/DOCS/DOCS.HTM](http://scadametrix.com/docs/docs.htm)

EtherMeter™

SCADA / METER GATEWAY

PATENT PENDING

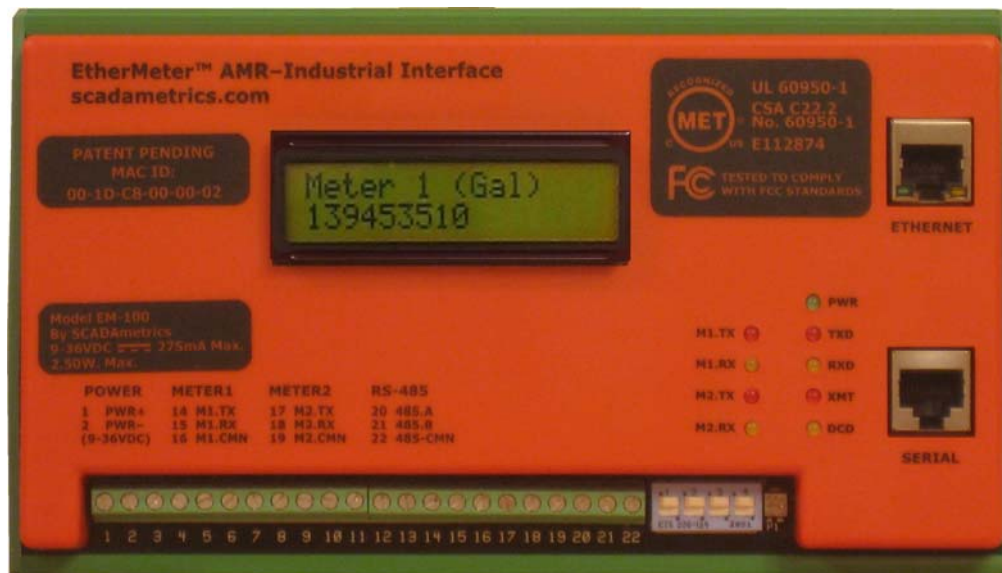

Installation, Operation, and Maintenance Manual

Version 2.03

13 July 2010

AUTHORIZED SCADAMETRICS RESELLER

SCADAmetrics
St. Louis, Missouri USA
scadametrix.com

TABLE OF CONTENTS

<u>Ch.</u>	<u>Title</u>	<u>Page</u>
1	Introduction	2
2	Recommended Skills And Tools	3
3	Specifications	4
4	Electrical Interface	7
5	Meter Compatibility	9
6	Sensus Protocol Meter Support	10
7	Neptune Protocol Meter Support	14
8	K-Frame Protocol Meter Support	18
9	Pulse Meter Support	22
10	PLC/RTU/Computer Interface	25
11	Radio Interface	28
12	Auxiliary I/O Channels	29
13	Setup And Diagnostic Utilities	33
14	MODBUS Protocol Support	48
15	DF1 and EtherNet/IP Protocol Support	55
16	ADAM-4000 Protocol Support	64
17	ASCII Protocol Support	70
18	Serial Display Protocol Support	72
19	HTTP Web Server	75
20	Telnet Server	77
21	Network Security	78
22	References	79
23	Limited Warranty	81
24	Firmware License	83

CONTACT:

SCADAmetrics

595 VISTA HILLS
EUREKA, MISSOURI 63025
VOICE: 636.938.9633
FAX: 636.587.2345
scadametrics.com

© 2008-2010 SCADAMETRICS
ALL RIGHTS RESERVED

Trademarks Referenced Within This Document:

Acculinx™ is a trademark of Master Meter, Inc..
ADE® is a registered trademark of Badger Meter.
CIP™ is a trademark of ODVA.
Cyble™ is a trademark of Itron Corp.
EtherMeter™ and SCADAmeter™ are trademarks of Navionics Research, Inc.
EtherNet/IP™ is a trademark of ControlNet International.
E-Coder™ and ProRead™ are trademarks of Neptune Technology Group.
HawkEye™ is a trademark of Metron Farnier, Inc.
HyperTerminal Private Edition™ is a trademark of Hilgrave Software.
ICE® is a registered trademark of Sensus Metering Systems.
InVISION™ is a trademark of Elster AMCO, Inc.
Lexan® is a registered trademark of SABIC Innovative Plastics.
MODBUS® is a registered trademark of Schneider Electric.
RSLinx™ is a trademark of Rockwell Automation.
Sensorlex® is a registered trademark of Dataforth Corp.
Windows® is a registered trademark of Microsoft Corporation.

1 INTRODUCTION

For many years, SCADA system integrators have struggled to eliminate the totalization errors that resulted from using pulse-output flow meters.

With pulse-technology, the most common problem is the inevitable discrepancies between the meter readings displayed within the SCADA system and the readings displayed on the physical meters themselves.

Today, SCADAmetrics has eliminated these errors with the introduction of the EtherMeter™ – the telemetry appliance that can ensure absolute agreement between the SCADA system and its connected meters... also known as *revenue-grade* accuracy.

The effectiveness of the EtherMeter is based upon an embrace of the latest AMR (Automatic Meter Reading) technology. Driven by the powerful SCADAmeter™ protocol conversion engine, it works by translating totalization and flow rate signals from modern, encoder-based flow meters into industrial protocols that SCADA systems can understand, such as MODBUS, Allen Bradley DF1, and EtherNet/IP.

And for flow-metering applications where encoder technology is not readily available (e.g. chemical, natural gas, petroleum, steam, etc.), the EtherMeter can process most 2-wire pulse signals, as well.

The purpose of this manual is to provide the system integrator with the know-how to set up, install, and maintain the EtherMeter – the new vital component built for today's modern SCADA systems.



An Installed EtherMeter™ AMR-Industrial Interface

2 RECOMMENDED SKILLS AND TOOLS

A. SKILLS FOR INSTALLING AND TROUBLESHOOTING AN ETHERMETER:

IT IS RECOMMENDED THAT THE OWNER OR SYSTEM INTEGRATOR READ THIS MANUAL THOROUGHLY BEFORE ATTEMPTING INSTALLATION, SETUP, OR TROUBLESHOOTING.

THE ETHERMETER IS DESIGNED TO BE SET UP AND INSTALLED BY A PROFESSIONAL ELECTRICIAN OR TECHNICIAN WITH EXPERTISE IN THE FIELD OF SCADA, TELEMETRY, INDUSTRIAL AUTOMATION, AND/OR INSTRUMENTATION.

IF THE SETUP TECHNICIAN LACKS THE REQUIRED EXPERTISE, THEN IT IS RECOMMENDED THAT A LOCAL INDUSTRIAL TECHNICIAN BE HIRED FOR THIS PURPOSE. AT A MINIMUM, THE PROFESSIONAL SHOULD BE FAMILIAR WITH THE FOLLOWING CONCEPTS:

1. BASIC WIRING TECHNIQUES
2. GROUNDING
3. AC/DC POWER SUPPLIES
4. SURGE SUPPRESSION AND ISOLATION TECHNIQUES
5. BASIC FLOW METER TOTALIZATION AND FLOW CONCEPTS
6. USER EXPERIENCE WITH TERMINAL EMULATION SOFTWARE (EG HYPERTERMINAL)
7. USER EXPERIENCE WITH TELNET SOFTWARE
8. USER EXPERIENCE WITH WEB-BROWSER SOFTWARE
9. USING AND TROUBLESHOOTING INDUSTRIAL COMM PROTOCOLS (MODBUS, DF1, ETHERNET/IP, AS APPLICABLE)
10. RS-232 SERIAL PORTS, CABLING, AND COMMUNICATIONS
11. RS-485 SERIAL PORTS, CABLING, AND COMMUNICATIONS
12. ETHERNET PORTS, CABLING, ADDRESSING, ROUTING, AND COMMUNICATIONS
13. ANALOG INPUTS (EG. 4-20 MILLIAMPS) (IF APPLICABLE)
14. DIGITAL I/O AND SOLID-STATE RELAYS (IF APPLICABLE)
15. RADIO INTEGRATION (IF APPLICABLE)
16. CELLULAR GATEWAY INTEGRATION (IF APPLICABLE)
17. RTU AND/OR PLC INTEGRATION (IF APPLICABLE)

B. TOOLS FOR INSTALLING AND TROUBLESHOOTING AN ETHERMETER:

1. NOTEBOOK COMPUTER EQUIPPED WITH SERIAL PORT
Caution: Certain USB-Serial Converters do not support all serial port parameters, such as 7E1, 7O1, and 7N2.
Typically, 8N1 is well-supported.
2. EIA-561 TO RS-232C ADAPTER (SCADAMETRICS PART NO. EM-ADAPT-NUL)
3. "HYPERTERMINAL" TERMINAL EMULATION SOFTWARE (OR EQUIVALENT)
4. ETHERNET PATCH CABLE
5. VOLTMETER / AMMETER
6. TWO (2) SMALL FLAT-HEAD SCREWDRIVERS
7. ONE (1) SMALL #1 PHILIPS SCREWDRIVER

C. TOOLS FOR ATTACHING DIN-RAIL TO A CONTROL PANEL:

1. DIN-RAIL (35MM RECOMMENDED)
2. DIN-RAIL CUTTER (EG. ATMCO LB-100)
3. POWER OR CORDLESS DRILL
4. THREAD-TAPPING TOOL SET
5. MACHINE SCREWS, WASHERS

3 **SPECIFICATIONS**

A. Meter Communications

Protocols:	Sensus Variable-Length: 4 to 8 Digit Sensus Fixed-Length: 4 to 6 Digit Neptune E-Coder Plus: 8 digit Neptune ProRead Basic: 3 to 6 digit K-Frame (Elster-AMCO, ABB, Kent): 6 Digit Pulse (Dry Contact) Output, 2400 Hz Max.
Protocol Recognition:	Encoder Auto-Detect
Flow Rate Calculation:	dV/dT (Fixed dT or Fixed dV)
Touch-Read Compatibility:	Yes, when optional filter installed. (See Touch-Read Compatibility Matrix.)

B. Serial Communications

Ports:	RS-232C (EIA-561 Jack) RS-485 (Phoenix Terminal)
Speed:	300 to 115200 bps
Port Parameters:	8N1, 7E1, 7O1, 7N2
Handshaking:	Fixed RTS, Null Modem, RTS/CTS, CD-Collision Avoidance, None
Industrial Protocols:	MODBUS/RTU, MODBUS/ASCII, DF1/FULL-DUPLEX, DF1/RADIO-MODEM, RAW-ASCII (ASCII-Version Only), ADAM-4000 (ADAM-Version Only) REMOTE VFDdisplay (VFDdisplay-Version Only)
Setup Terminal:	ANSI, 25x80 char, 9600, 8N1

C. Ethernet Communications

Speed:	10 Mbps (10BaseT)
Addressing:	DHCP or Static IP
Web Server:	Yes
Ping Server:	Yes
Industrial Protocols:	MODBUS/TCP (4 Sockets), EtherNet/IP, PCCC-Encapsulation (4 Sockets), MODBUS/UDP
MAC ID:	IEEE-Assigned OUI: 00-1D-C8

D. Mechanical/Electrical/Environmental

Dimensions:	8.25" x 4.75" x 1.75"
Weight:	13.5 Ounces
Temperature Range:	-20C to +70C
Relative Humidity:	5% to 95%, Non-Condensing
Panel Mounts:	Two (2) Universal Din-Rail Clips
LCD Display:	2x16 Character, Backlit
Supply Voltage:	9 VDC to 36 VDC
Supply Current:	275 mA Max. (2.50 W Max.) Nominal: 85 mA @ 24 VDC, Nominal: 62 mA @ 24 VDC w/ Backlight OFF
Terminal Block Conductors:	16AWG Max, 26AWG Min.
Internal Power Efficiency:	76%, Typical
Circuit Protection:	Fused (1000mA) + 9 TVSS Diodes
Environmental:	ROHS-Compliant, Lead-free

E. Auxiliary Inputs/Outputs

Analog Inputs:	Two 4-20mA Inputs (9.6 bit A/D), 240 Ohm Loop Resistance Configurable as 0-5VDC (10bit A/D)
Aux Digital I/O:	Two (2): One (1) Digital Output One (1) Configurable As Digital Input or Output Output(s): TTL (0-5VDC) Output Input(s): TTL Dry-Contact Input
MODBUS Fn. Codes:	01 - Read Coil Status, 02 - Read Input Status, 03 - Read Holding Registers, 04 - Read Input Registers, 05 - Force Single Coil 15 - Force Multiple Coils
DF1 Codes:	Protected Typed Logical Read With 3 Address Fields Protected Typed Logical Write With 3 Address Fields
ADAM-4000 Fn. Codes: (ADAM-Version Only)	#AA n - Read Analog Inputs, \$AA 6 - Read Discrete Inputs, #AA 1n 0d - Write Discrete Outputs, \$AA M - Read Device ID

F. Standards And Regulatory Compliances

Safety (US):	UL 60950-1 Recognition (MET Labs File No. E112874)
Safety (Canada):	CSA C22.2 No. 60950-1 Recognition (MET Labs File No. E112874)
Emissions (US):	FCC Part 15, Class A
Emissions (Canada):	ICES-003
Meter Interface:	AWWA C707-05
Environmental:	ROHS-Compliant, Lead-Free
Manufacturing Location:	USA

G. Safety Considerations And Warnings

The following warnings and guidelines should be followed in order to ensure safe operation of your EtherMeter:

- Do not attempt to service the internal circuitry of the EtherMeter. This device contains no user-serviceable parts or adjustments.
- Carefully inspect the work area in which the EtherMeter will be located to ensure against hazards such as damp floors, ungrounded power extension cords, and missing ground connections.
- Before operating the EtherMeter, ensure that the external power source is an NRTL-listed power supply that is rated for a DC voltage between 9 and 36 VDC and rated for a minimum current of 275 mA. If you are not sure of the type of power source, contact your vendor or SCADAmetrics.
- The secondary output circuits of the EtherMeter are SELV (Safety Extra Low Voltage). Ensure that the secondary output circuits are not connected with hazardous energy levels.
- The EtherMeter has been evaluated and NRTL-recognized for use in a Pollution Degree 2 environment.
- The EtherMeter must be examined for compliance with the applicable safety standard after installation into the final enclosure.
- The EtherMeter must be installed in accordance with all applicable local electrical codes.
- If the EtherMeter is exposed to moisture or condensation, disconnect it from the power source immediately and obtain service assistance.
- If the EtherMeter exhibits unexpected behavior, such as smoking or becoming extremely hot, disconnect it from power sources immediately and then obtain service assistance.
- Ensure that the EtherMeter's cover is secure on completion of installation to reduce safety hazards.

H. Environmental Considerations and Cautions

The following is a list of environmental considerations that will help ensure safe and efficient operation of your EtherMeter:

- Do not position the EtherMeter near high-powered radio transmitters or electrical equipment, such as electrical motors or air conditioners. Interference from electrical equipment can cause intermittent failures.
- Do not install the EtherMeter in areas where condensation, water, or other liquids may be present. These may cause safety hazards and equipment failure.

I. FCC Class A Notice

This device complies with Part 15 of the FCC Rules.
Operation is subject to the following two conditions:

1. This device may not cause harmful interference.
2. This device must accept any interference received, including interference that may cause undesired operation.

Note: This equipment has been tested and found to comply with the limits for a Class A digital device, pursuant to Part 15 of the FCC Rules. These limits are designed to provide reasonable protection against harmful interference when the equipment is operated in a commercial environment. This equipment generates, uses, and can radiate radio frequency energy, and if it is not installed and used in accordance with the instruction manual, it may cause harmful interference to radio communications. Operation of this equipment in a residential area is likely to cause harmful interference, in which case the user will be required to correct the interference at his own expense. Modifications: Any modifications made to this device that are not approved by SCADAmetrics may void the authority granted to the user by the FCC to operate this equipment.

Report: <http://scadametrix.com/PDF/EMC26372-FCC.pdf>

J. ICES Notice (Canada)

This Class [1] digital apparatus complies with Canadian ICES-003.

Report: <http://scadametrix.com/PDF/EMC26372-IC.pdf>

4 ELECTRICAL INTERFACE

Hookup Wiring Diagram:

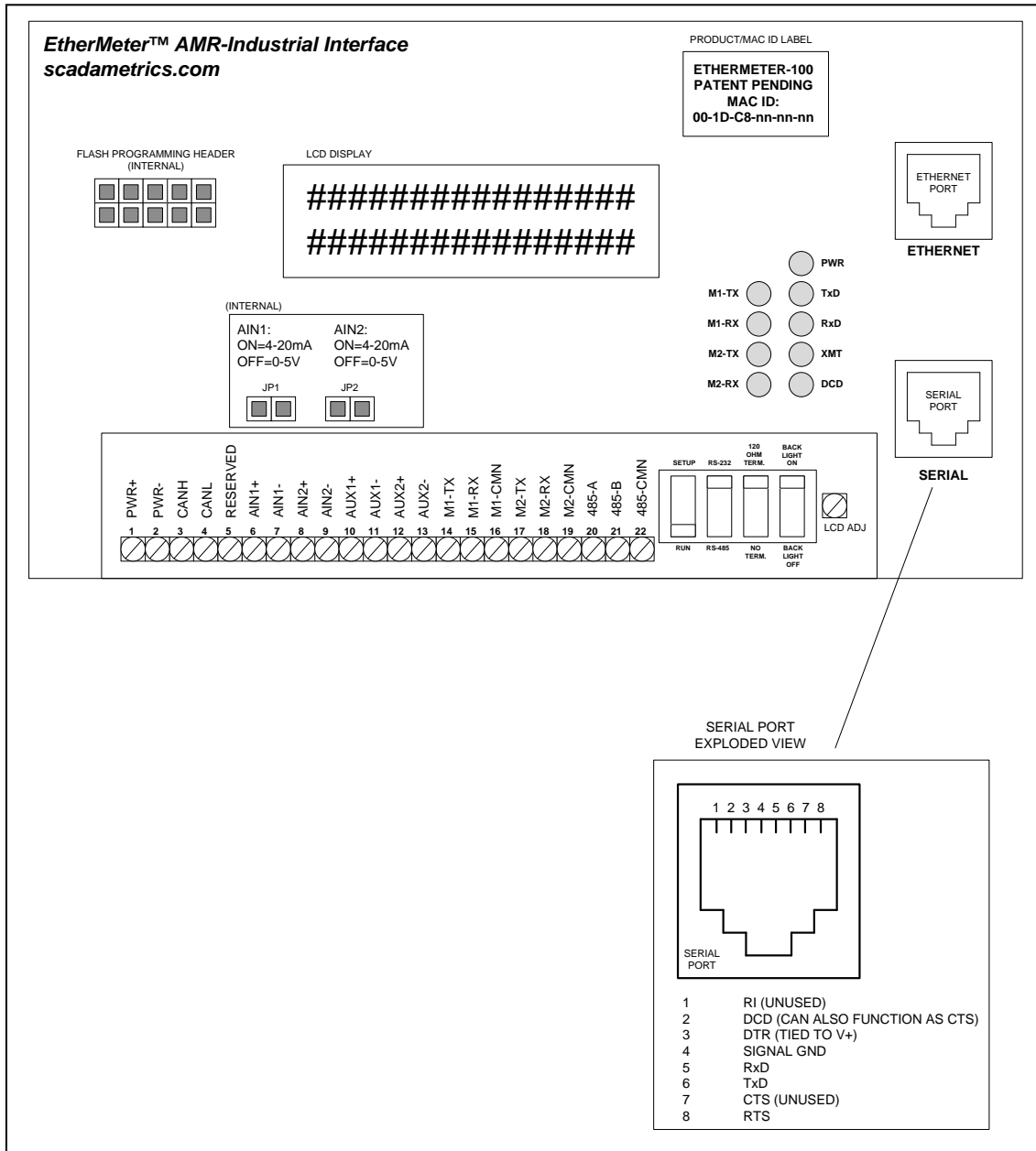

POWER AND GROUNDING NOTES:

1. The EtherMeter requires a 9-36 VDC Power Supply (2.50 W Max). It is recommended that the common of the DC power supply be bonded to earth ground.
2. All connected communication equipment must utilize the same ground reference. To achieve this, a low-impedance ground bus wire should be tied to the DC common of each connected communication device.

DIP SWITCH DEFINITIONS:

#1	#2	#3	#4
UP SETUP MODE	UP RS-232C SERIAL PORT ACTIVE. RS-485 SERIAL PORT INACTIVE.	UP 120 OHM TERMINATION RESISTOR <u>ACTIVE</u> . (RS-485 ONLY)	UP LCD BACKLIGHT ON, POWER LED ON
DOWN RUN MODE	DOWN RS-485 SERIAL PORT ACTIVE RS-232C SERIAL PORT INACTIVE.	DOWN 120 OHM TERMINATION RESISTOR <u>INACTIVE</u> . (RS-485 ONLY)	DOWN LCD BACKLIGHT OFF, POWER LED OFF (POWER SAVING MODE)

LCD CONTRAST ADJUST:

The LCD contrast adjust potentiometer, located to the right of the dip switches, is set at the factory for room-temperature conditions. However, depending upon local temperature conditions, this potentiometer may require adjustment. A small, flat head screwdriver is required for adjustment.

5 METER COMPATIBILITY

Encoder-Based Flow Meters

The EtherMeter features two flow meter ports, each of which is capable of reading most 3-wire “absolute encoder” registers. In general, encoder registers can be classified as one of the following:

- Sensus Protocol
- Neptune Protocol
- K-Frame Protocol

To maximize ease-of-use, the EtherMeter automatically recognizes the connected meters’ communication protocols, so it’s truly “plug and play”.

Compatible encoder-based flow meters include those produced by ABB, Actaris, Badger, Elster-AMCO, Kent, Hersey, Invensys, Itron, Master-Meter, Metron-Farnier, Neptune, Rockwell, Schlumberger, Sensus, Siemens, Sitrans, and perhaps others.

The complete Meter Compatibility Matrix document is available for download from the Support section of scadаметrics.com. This document details the various meter brands and models that are compatible with the EtherMeter, along with specific configuration details for each meter.

If there is a Sensus-, Neptune-, or K-Frame-protocol encoder meter register that is not listed within the document as compatible based upon testing, and you would like to see it listed as such, then please contact *SCADAmetrics*. Note that in such cases, we may request a register for testing and verification.

Pulse-Based Flow Meters

The EtherMeter’s flow meter ports are compatible with most pulse-based flow meters. Compatible signals include dry-contact, solid-state contact, and open-collector. Flow meters that produce active voltage or current pulses are NOT compatible.

6 SENSUS PROTOCOL METER SUPPORT

The Sensus Protocol, as implemented within the Sensus ICE™ and OMNI T2 registers, the Badger ADE register, and numerous compatibles, is fully supported by the EtherMeter.

Important Notes:

- (1) Most Sensus-compatible registers do not provide the maximum resolution (digits) by default, and therefore may require factory pre-programming. See the Meter Compatibility Matrix for configuration details.
- (2) Wire color-coding for Sensus-compatibles varies among meter brands. See the Meter Compatibility Matrix for details.

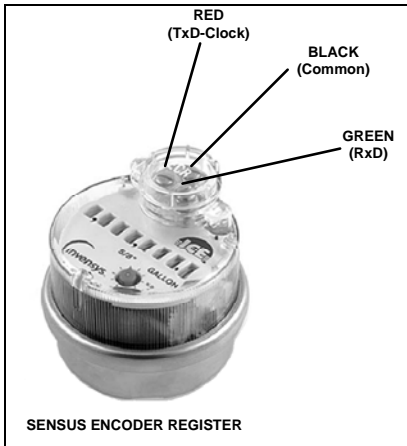

Sensus ICE™ – Register Diagram.

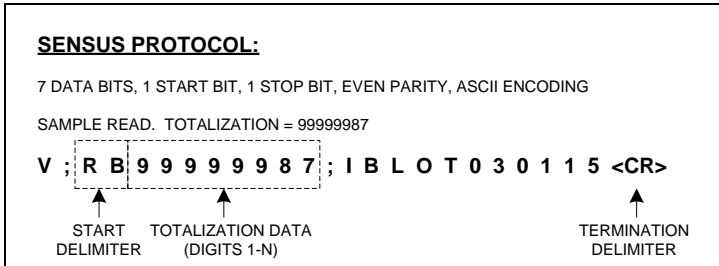

Sensus – Protocol Diagram Example (Total="99999987").

To connect a Sensus-Protocol Register to Meter Channel 1:

EtherMeter Terminal	Sensus-Compatible Wire Color* *Note: Color codes may vary by meter brand. See Meter Compatibility Matrix for details.
14	Red
15	Green
16	Black

To connect a Sensus-Protocol Register to Meter Channel 2:

EtherMeter Terminal	Sensus-Compatible Wire Color* *Note: Color codes may vary by meter brand. See Meter Compatibility Matrix for details.
17	Red
18	Green
19	Black

METER HOOKUP FOR SENSUS-COMPATIBLE REGISTERS:

The following diagram demonstrates the hookup of a Sensus-compatible encoder register to Meter Channel 1 of the EtherMeter. Terminals 14, 15, and 16 are used in this case. Hookup to Meter Channel 2 will be identical, except terminals 17, 18, and 19 are used.

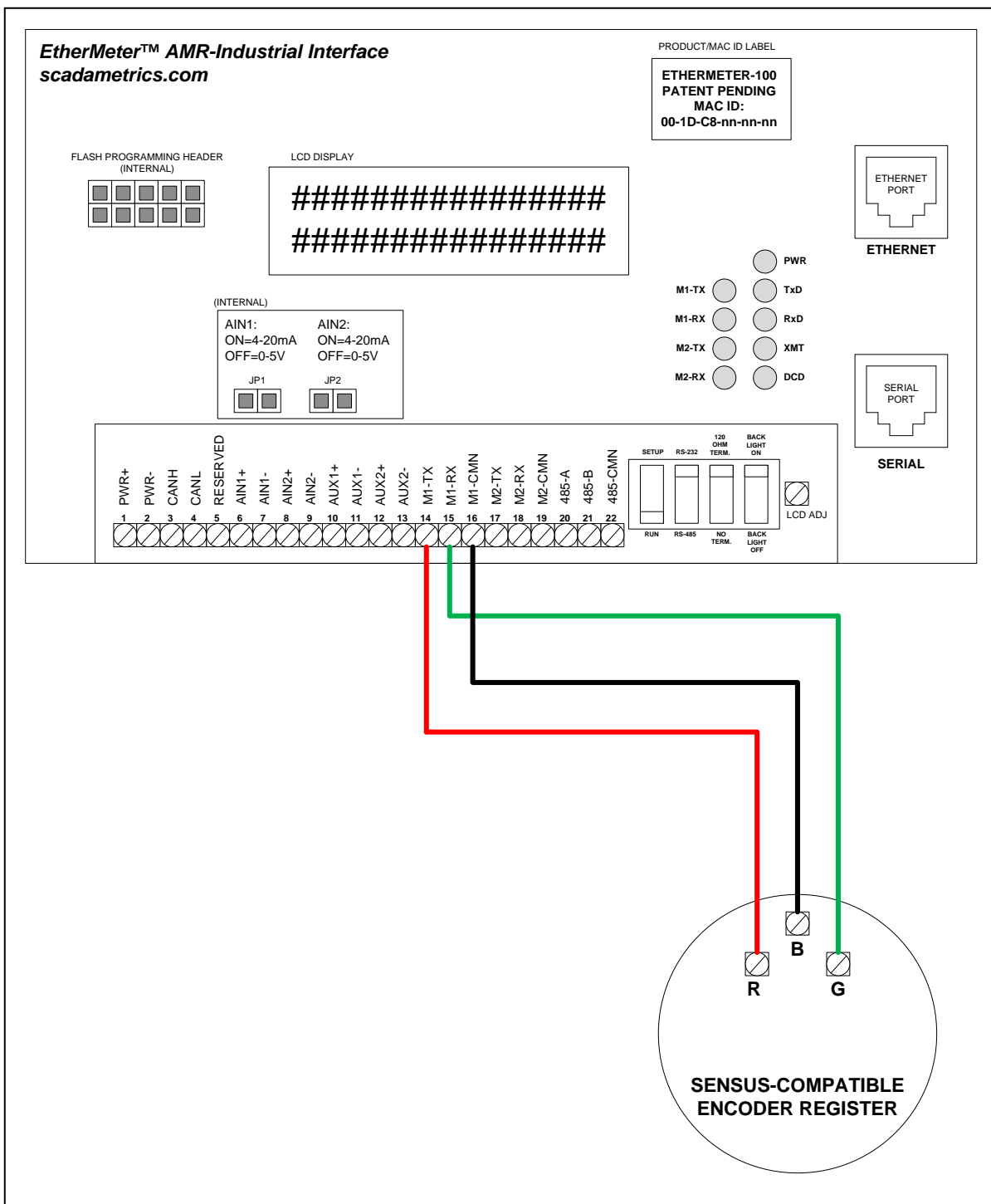

PARALLEL ETHERMETER HOOKUP FOR SENSUS-COMPATIBLE REGISTERS:

Two EtherMeters may be connected in parallel to a single meter register with the aid of the Radio-Read Filter (SCADAMETRICS P/N RRF-50).

The following diagram demonstrates the hookup of a Sensus-compatible encoder register to two EtherMeters. In this example, terminals 14, 15, and 16 are used on both EtherMeters (Meter Channel 1). However, either channel may be used on each EtherMeter. Check the Meter Compatibility Matrix on scadametrics.com, in advance, to ensure compatibility.

In the place of the second (rightmost) EtherMeter in the diagram, a three-wire AMR device may be installed. Examples include the Sensus MXU, Neptune R900, Itron ERT, and many others.

It is important to note that the Radio-Read Filter derives all necessary power from the first (leftmost) EtherMeter in the diagram. No external power supply is required.

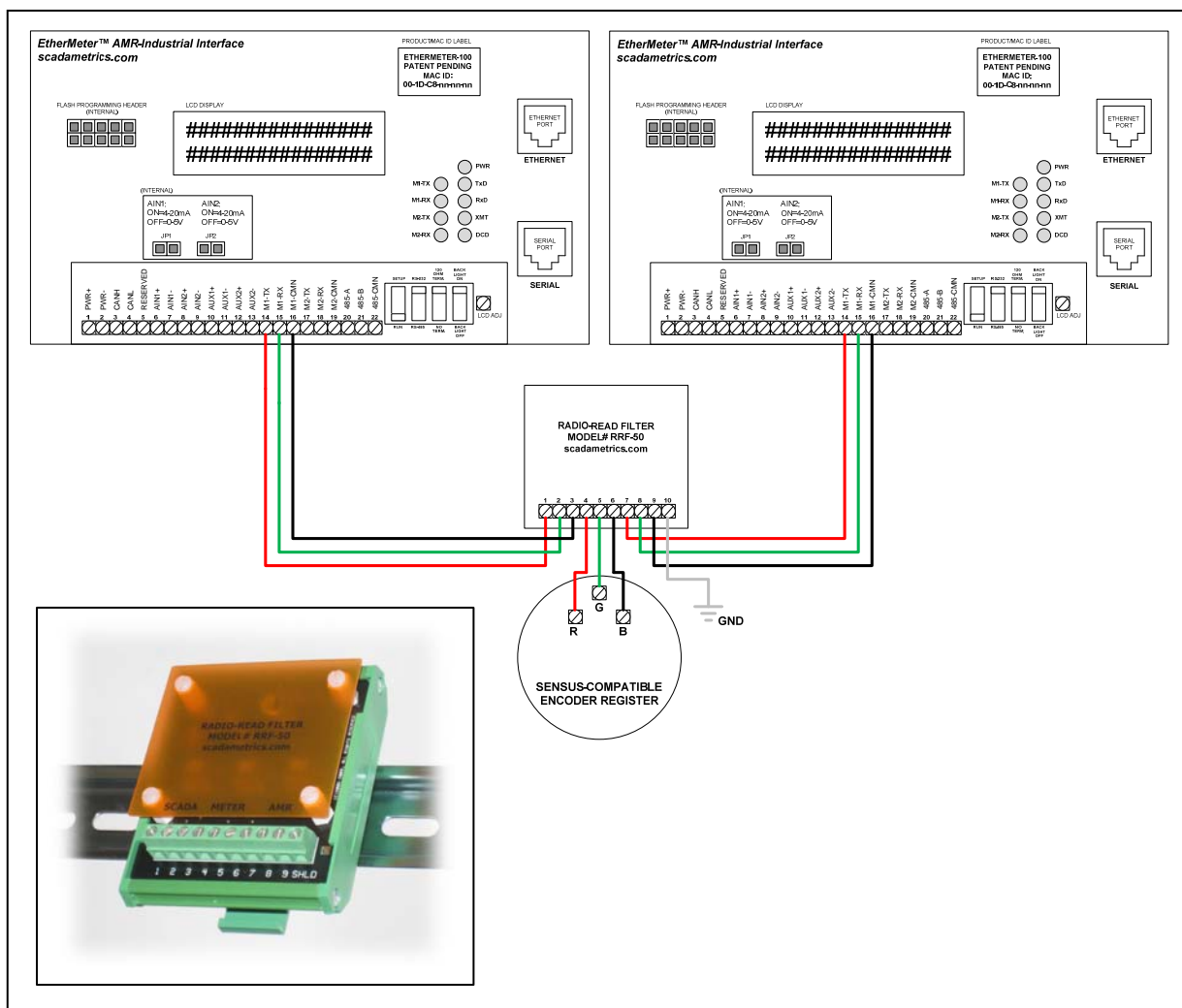

PARALLEL TOUCH-READ HOOKUP FOR SENSUS-COMPATIBLE REGISTERS:

The EtherMeter may be connected to a meter register in parallel with a touch-read pad. However, the addition of a signal filter is required (SCADAMETRICS Touch-Read Filter. P/N TRF-D, P/N TRF-W, or P/N TRF-P).

The following diagram demonstrates the hookup of a Sensus-compatible encoder register to Meter Channel 1 of the EtherMeter, and in parallel with an inductive touch-read pad. Terminals 14, 15, and 16 are used in this case. Hookup to Meter Channel 2 will be identical, except terminals 17, 18, and 19 are used. Check the Meter Compatibility Matrix on scadametrics.com, in advance, to ensure compatibility.

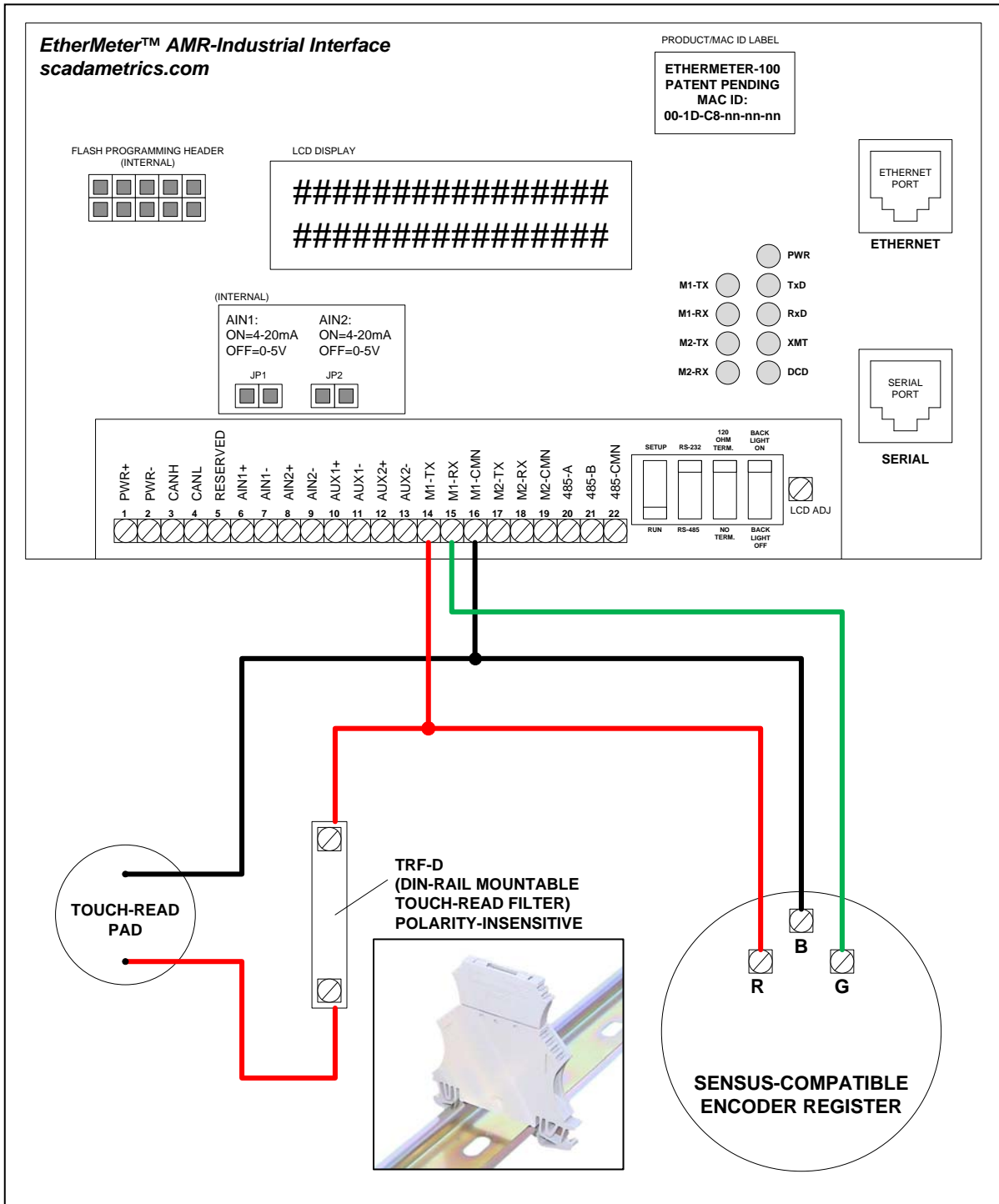

7 NEPTUNE PROTOCOL METER SUPPORT

The Neptune Protocol, as implemented within the E-Coder™ and ProRead line of registers, is fully supported by the EtherMeter.

Important Notes:

- (1) See the Meter Compatibility Matrix for meter register configuration details.
- (2) Wire color-coding for Neptune-compatibles differs from that used in Sensus-compatibles and K-Frame-compatibles.

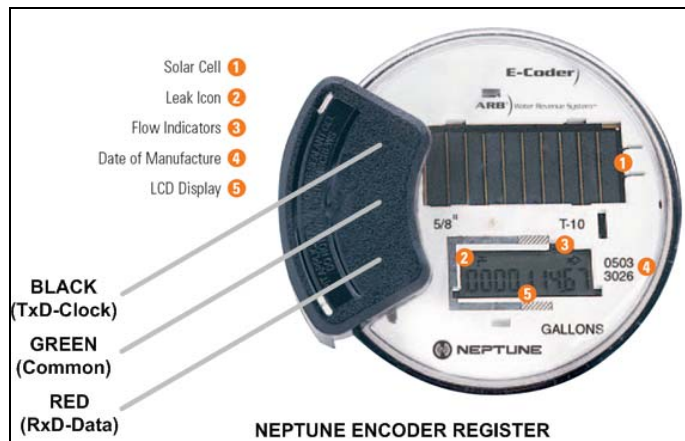

Neptune E-Coder™ – Register Diagram.

NEPTUNE PROTOCOL:

7 DATA BITS, 1 START BIT, 1 STOP BIT, EVEN PARITY, ASCII ENCODING

SAMPLE READ. TOTALIZATION = 00000158

`<STX> 2 0 0 S W <ETB> 0 0 0 0 1 <ETB> 1 2 3 4 5 6 7 8 9 0 <ETB> h <ETB> 5 8 @ <ETB> 7 2 <ETX>`

↑ START DELIMITER ↑ TOTALIZATION DATA (DIGITS 1-6) ↑ TOTALIZATION DATA (DIGITS 7-8) ↑ TERMINATION DELIMITER

Neptune – Protocol Diagram Example (Total="00000158").

To connect a Neptune-Protocol Register to Meter Channel 1:

EtherMeter Terminal	Neptune-Compatible Wire Color
14	Black
15	Red
16	Green

To connect a Neptune-Protocol Register to Meter Channel 2:

EtherMeter Terminal	Neptune-Compatible Wire Color
17	Black
18	Red
19	Green

METER HOOKUP FOR NEPTUNE-COMPATIBLE REGISTERS:

The following diagram demonstrates the hookup of a Neptune-compatible encoder register to Meter Channel 1 of the EtherMeter. Terminals 14, 15, and 16 are used in this case. Hookup to Meter Channel 2 will be identical, except terminals 17, 18, and 19 are used.

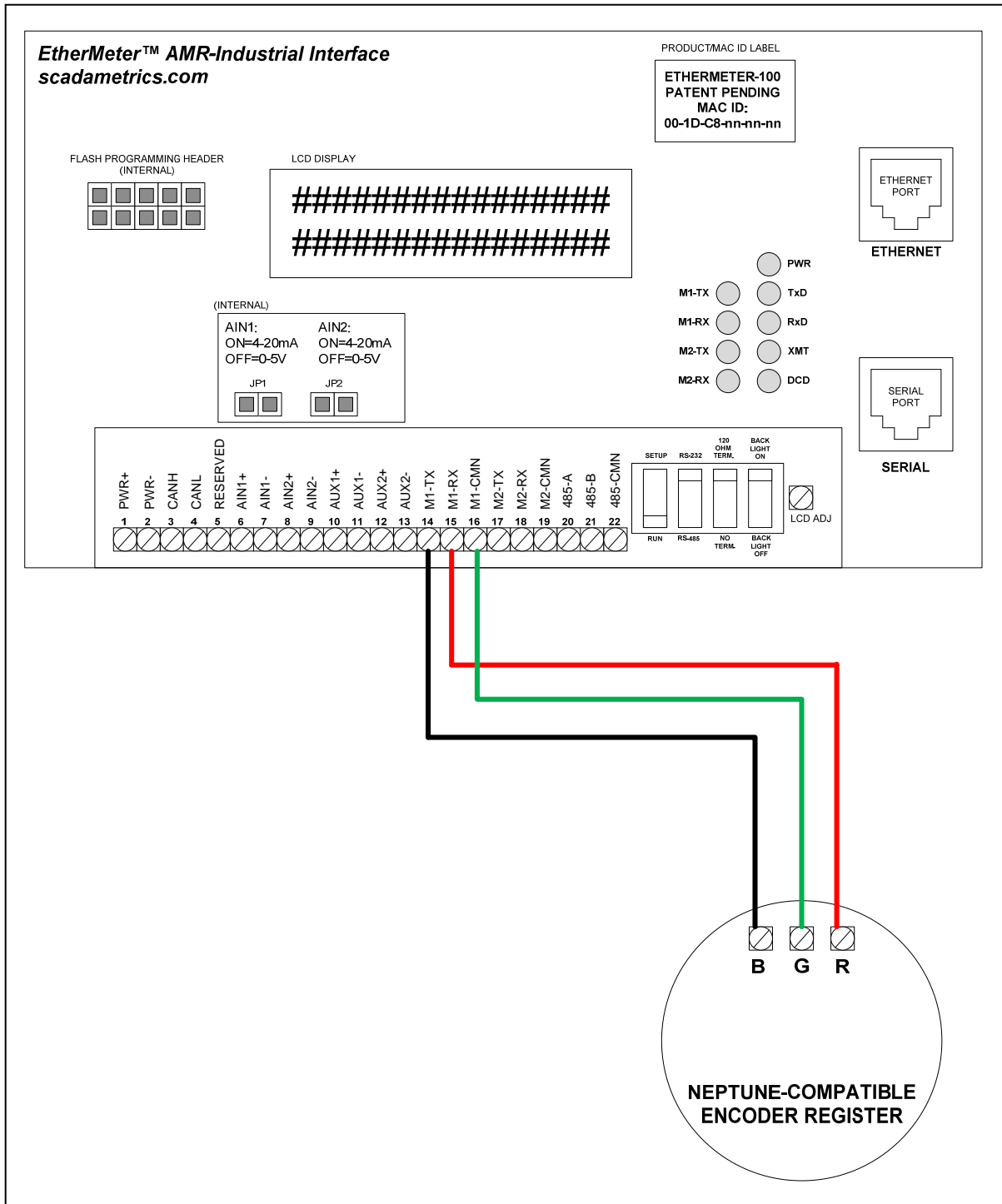

PARALLEL TOUCH-READ HOOKUP FOR NEPTUNE-COMPATIBLE REGISTERS:

The EtherMeter may be connected to a meter register in parallel with a touch-read pad. However, the addition of a signal filter is required (SCADAMETRICS Touch-Read Filter. P/N TRF-D, P/N TRF-W, or P/N TRF-P).

The following diagram demonstrates the hookup of a Neptune-compatible encoder register to Meter Channel 1 of the EtherMeter, and in parallel with an inductive touch-read pad. Terminals 14, 15, and 16 are used in this case. Hookup to Meter Channel 2 will be identical, except terminals 17, 18, and 19 are used. Check the Meter Compatibility Matrix on scadametrics.com, in advance, to ensure compatibility.

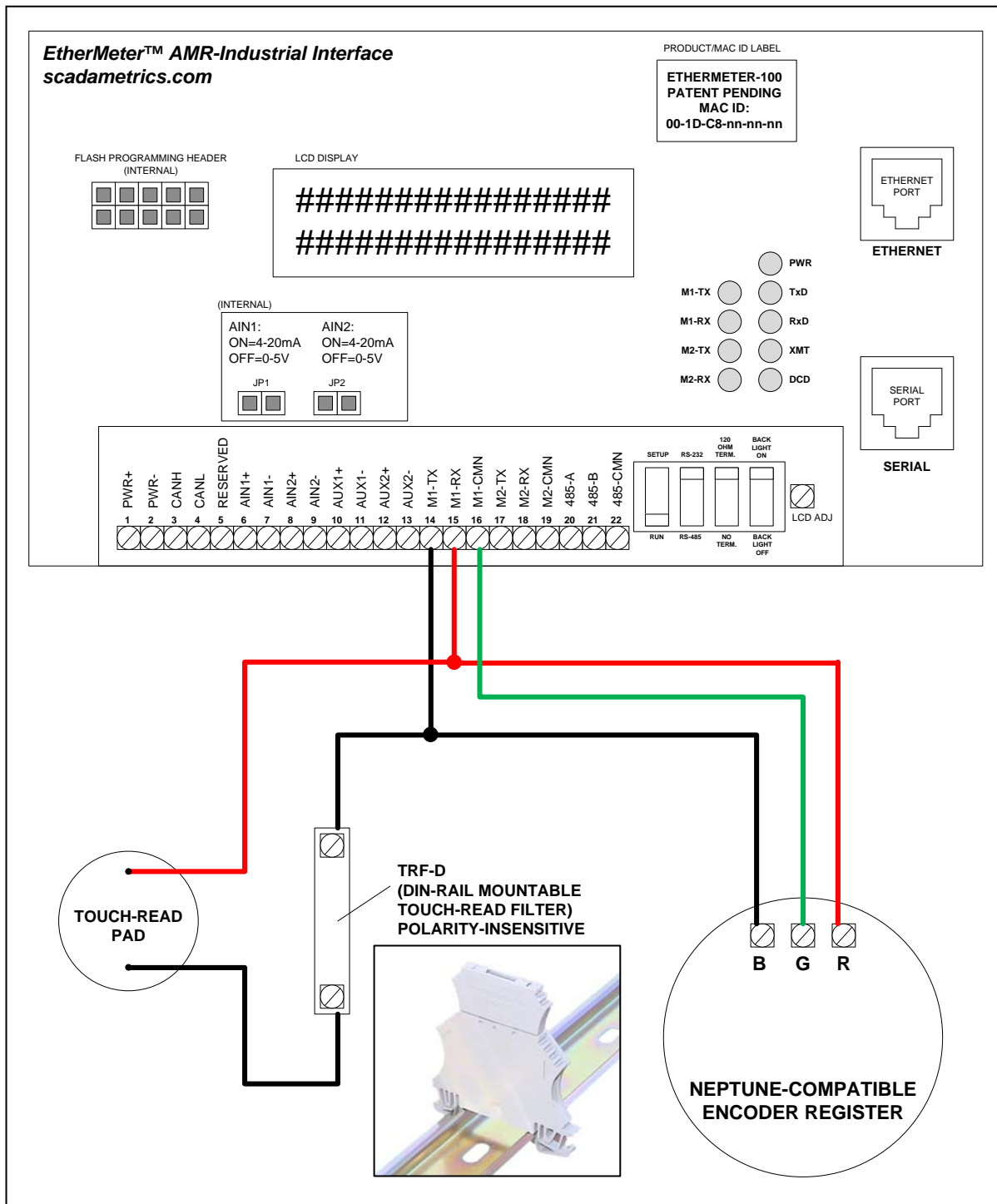

8 K-FRAME PROTOCOL METER SUPPORT

K-Frame Protocol support applies to certain meters manufactured by Elster-AMCO, Kent, and ABB. Compatible registers include the InVISION (Elster-AMCO), ScanCoder (Elster-AMCO, ABB, Kent), and the AquaMaster mag-meter (ABB).

Important Notes:

- (1) The instructions in this chapter do not apply to Sensus-protocol registers that are manufactured by Elster-AMCO (See Ch. 6, Sensus Protocol Meter Support).
- (2) See the Meter Compatibility Matrix for meter register configuration details.
- (3) Wire color-coding for K-Frame-compatibles differs from that used in Sensus-compatibles and Neptune compatibles.

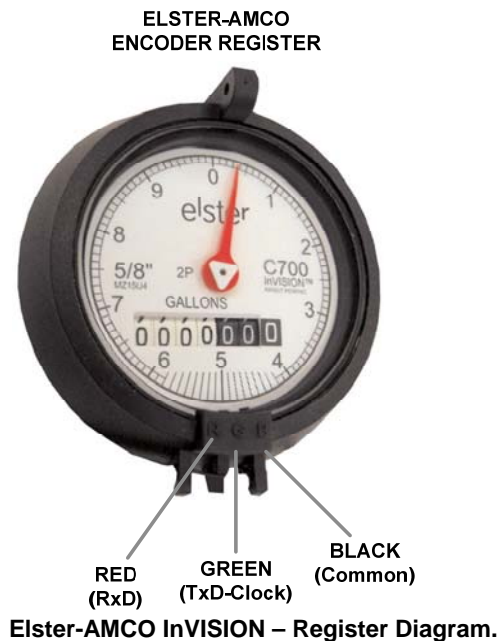

To connect a K-Frame Protocol Register to Meter Channel 1:

EtherMeter Terminal	K-Frame Compatible Wire Color* *Note: Color codes may vary by meter brand. See Meter Compatibility Matrix for details.
14	Green
15	Red
16	Black

To connect a K-Frame Protocol Register to Meter Channel 2:

EtherMeter Terminal	K-Frame Compatible Wire Color* *Note: Color codes may vary by meter brand. See Meter Compatibility Matrix for details.
17	Green
18	Red
19	Black

METER HOOKUP FOR K-FRAME COMPATIBLE REGISTERS:

The following diagram demonstrates the hookup of a K-Frame compatible encoder register to Meter Channel 1 of the EtherMeter. Terminals 14, 15, and 16 are used in this case. Hookup to Meter Channel 2 will be identical, except terminals 17, 18, and 19 are used.

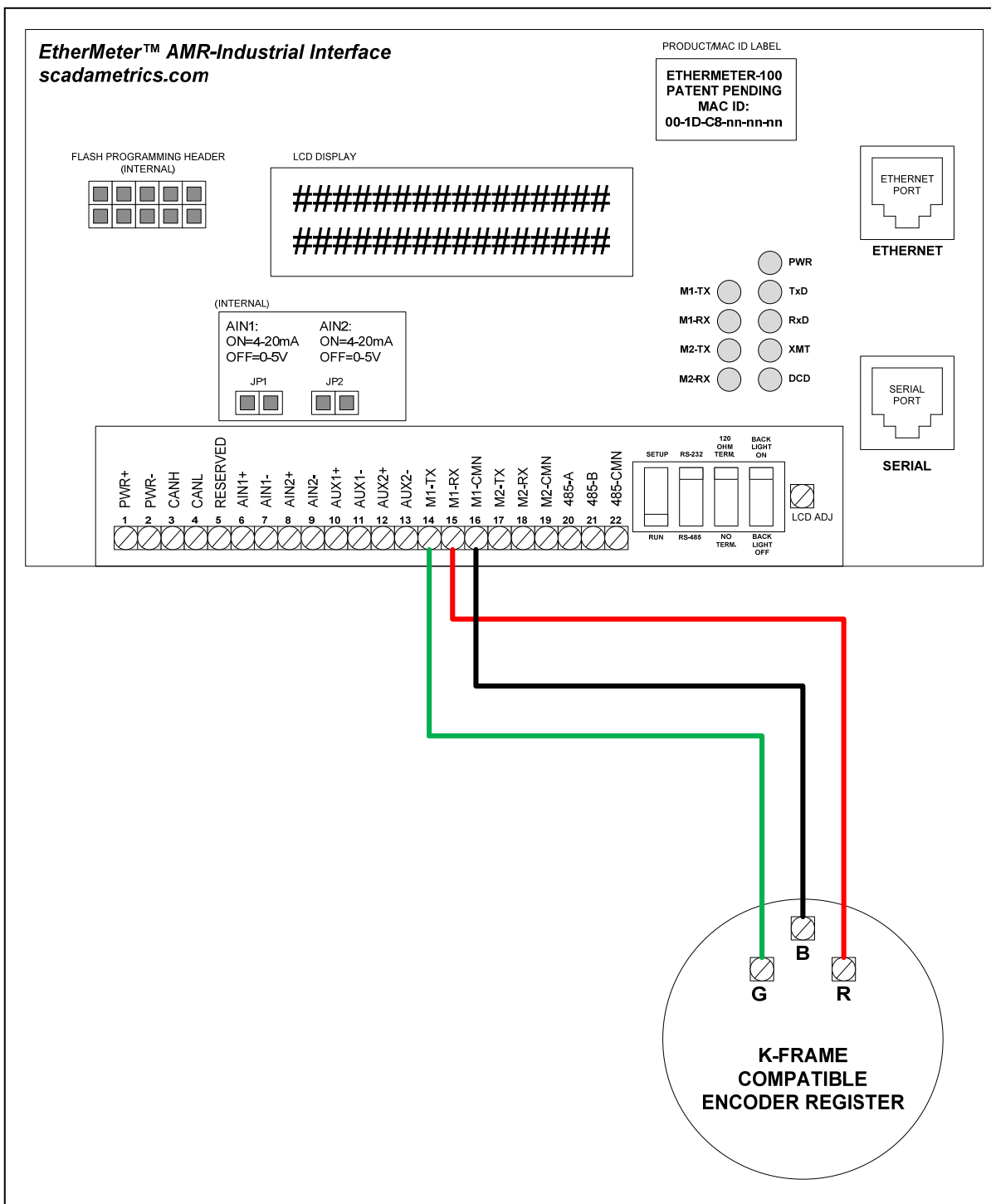

PARALLEL ETHERMETER HOOKUP FOR K-FRAME COMPATIBLE REGISTERS:

Two EtherMeters may be connected in parallel to a single meter register with the aid of the Radio-Read Filter (SCADAMETRICS P/N RRF-50).

The following diagram demonstrates the hookup of a K-Frame compatible encoder register to two EtherMeters. In this example, terminals 14, 15, and 16 are used on both EtherMeters (Meter Channel 1). However, either channel may be used on each EtherMeter. Check the Meter Compatibility Matrix on scadametrical.com, in advance, to ensure compatibility.

In the place of the second (rightmost) EtherMeter in the diagram, a three-wire AMR device may be installed. Examples include the Itron ERT, Sensus MXU, Neptune R900, and many others.

It is important to note that the Radio-Read Filter derives all necessary power from the first (leftmost) EtherMeter in the diagram. No external power supply is required.

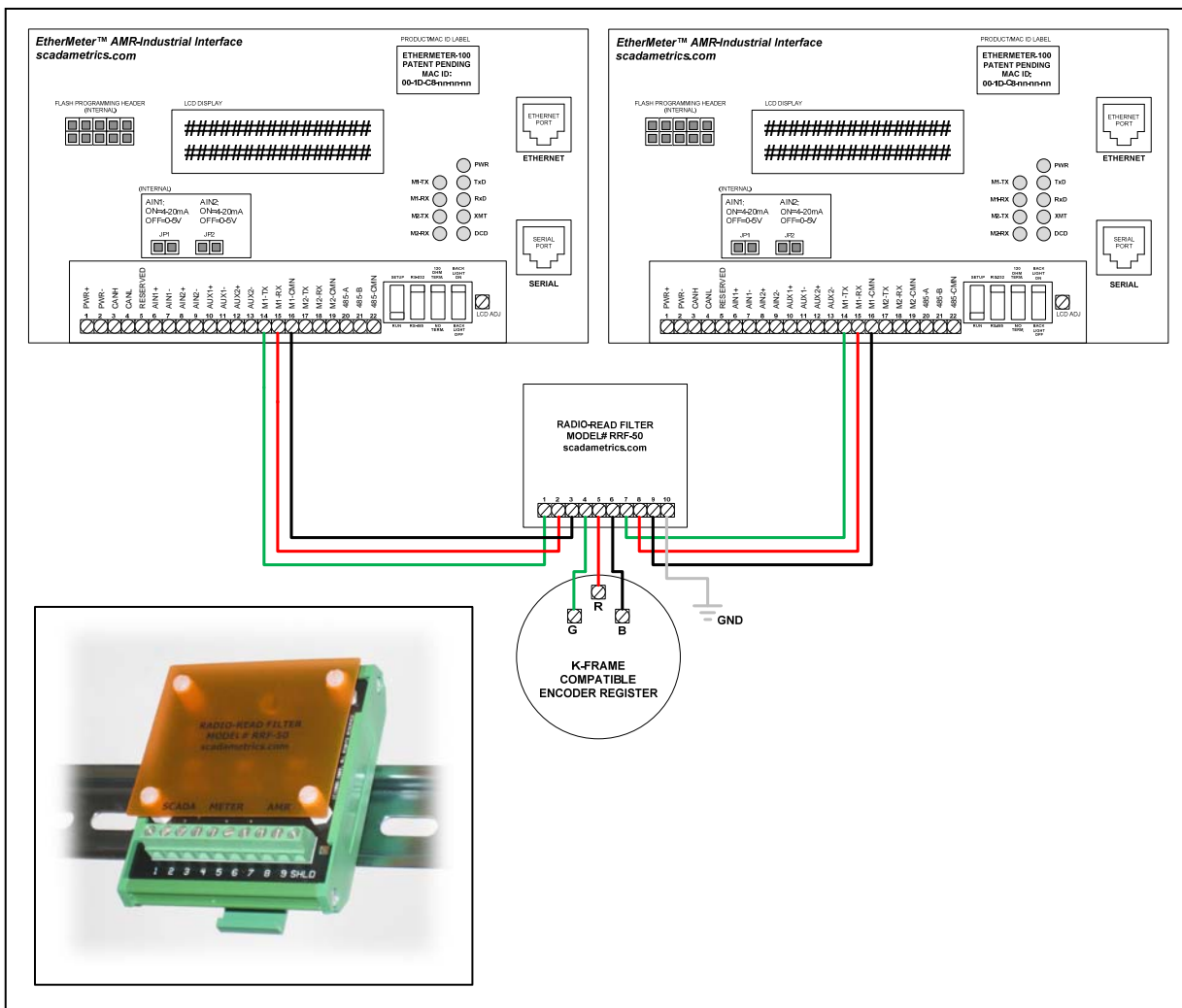

PARALLEL TOUCH-READ HOOKUP FOR K-FRAME COMPATIBLE REGISTERS:

The EtherMeter may be connected to a meter register in parallel with a touch-read pad. However, the addition of a signal filter is required (SCADAMETRICS Touch-Read Filter. P/N TRF-D, P/N TRF-W, or P/N TRF-P).

The following diagram demonstrates the hookup of a K-Frame compatible encoder register to Meter Channel 1 of the EtherMeter, and in parallel with an inductive touch-read pad. Terminals 14, 15, and 16 are used in this case. Hookup to Meter Channel 2 will be identical, except terminals 17, 18, and 19 are used. Check the Meter Compatibility Matrix on scadametrics.com, in advance, to ensure compatibility.

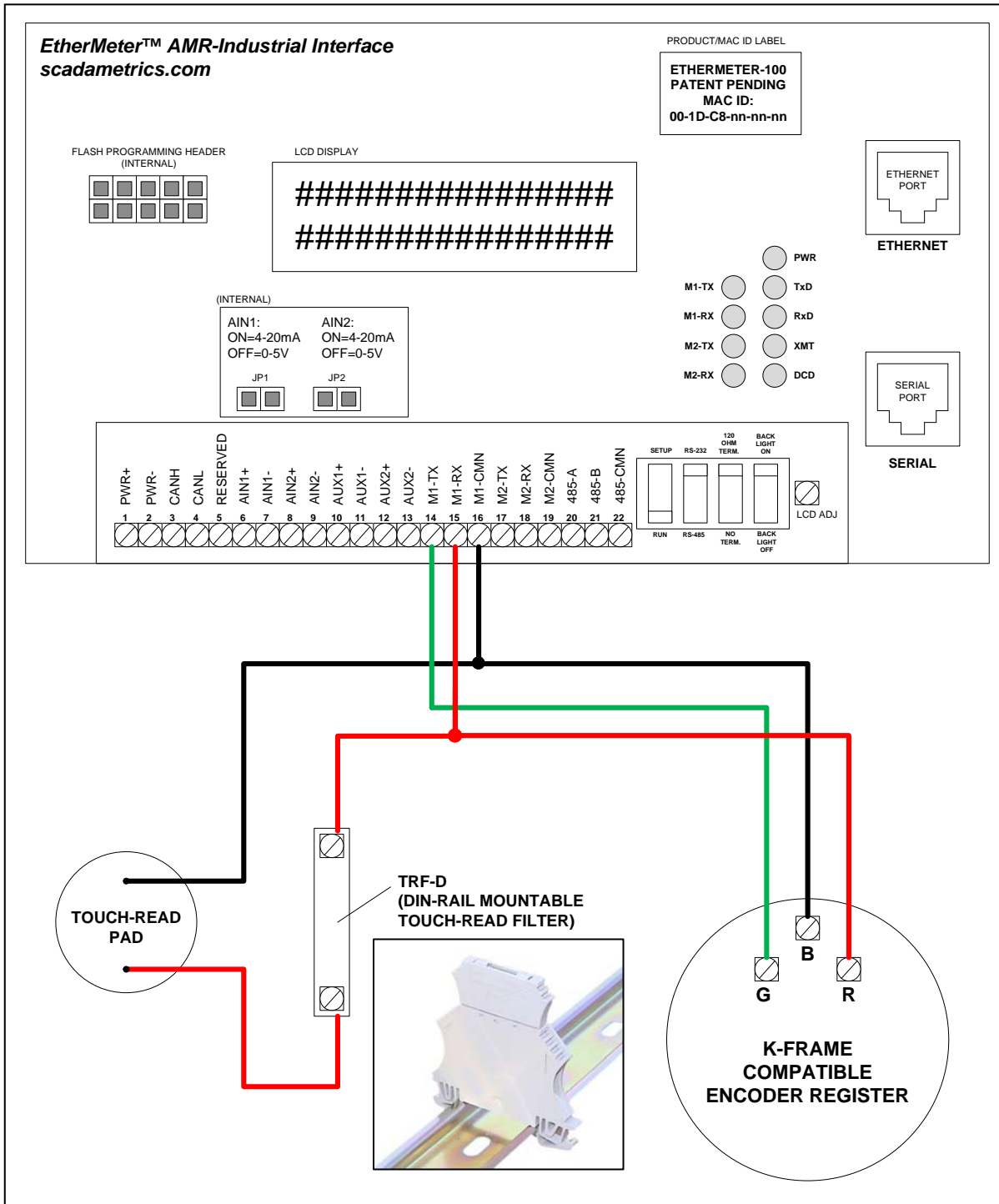

9 PULSE METER SUPPORT

The EtherMeter provides meter-reading support for pulse-based meters. As a consequence, pulse meter signal(s) may be connected to either (or both) of the EtherMeter's meter input channels.

Pulse processing technology allows the EtherMeter to collect meter totalization and flow rate data from non-encoder-based meters. Common examples include petroleum & chemical meters, commercial & industrial natural gas meters, volume correctors, and many others.



When the EtherMeter handles pulse-based meters, the totalization and flow-rate data is stored and transmitted from the same Modbus- and Rockwell-compatible memory registers that it uses for encoder-based meters. Therefore, regardless of which type of meter(s) is connected to the EtherMeter (encoder versus pulse), collection of totalization and flow data by the connected SCADA system is identical.

Supported Pulse Input Types:

- Mechanical Dry Contact
- Solid-State Dry Contact
- Open-Collector Input

PULSE-BASED METERS SAMPLE CIRCUIT DIAGRAM

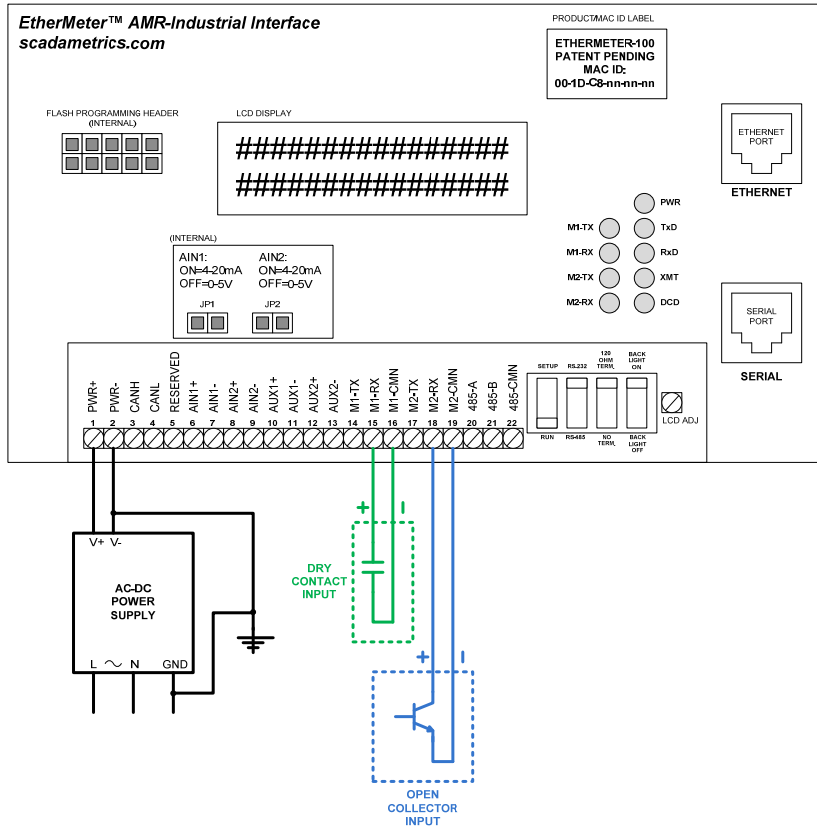

Setup Via Serial Terminal or Telnet:

When a pulse-based meter input is desired, the user should set the PWRn parameter to zero (0). In the example below, the user has set Meter Channel 2 as a pulse-based meter. After PWRn is set to zero, note that additional user-options become visible on Pg.1 of the Setup Screen. DBn is a debounce filter setting (see section below), and CNTn is used to synchronize the EtherMeter's totalization with that on the meter register (index). PSn (Pulse Scaler) and PDn (Pulse Divider) are parameters used to scale the pulse count into engineering units. For example, if meter 1 emits 1431 pulses per 1000 gallons, then PD1 should be set to 1431 and PS1 should be set to 1000.

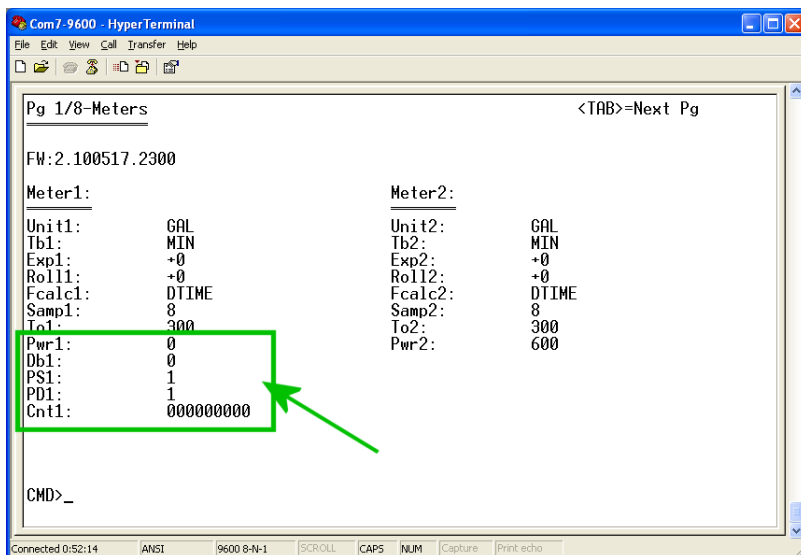

Debounce Filter:

In order to mitigate the adverse effects of contact bounce, user-adjustable de-bounce logic has been implemented within the EtherMeter firmware.

The user may adjust the DBn parameter to increase or decrease the pulse sensitivity. DBn refers to the minimum required pulse width and the minimum required time *between* pulses (in milliseconds).

For example, if DBn is set to 60, then all pulses of duration less than 60 milliseconds will be ignored. DBn can be set to any value between 8 and 500 milliseconds.

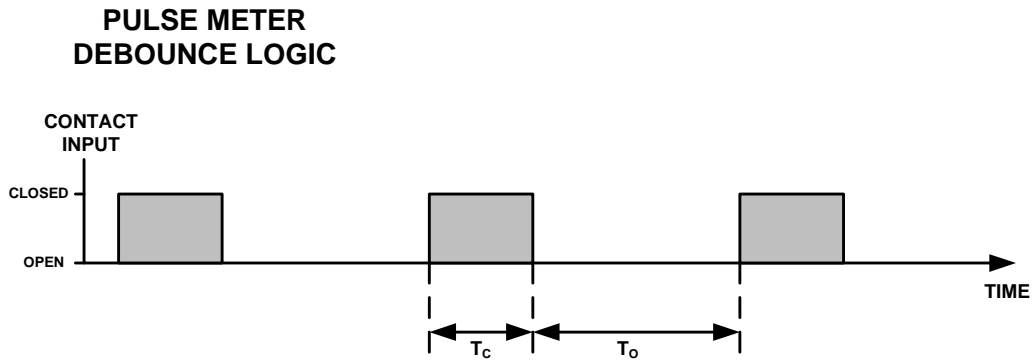

Batching Operations:

- CNT1 can be reset to ZERO by writing a '1' to Modbus Coil 9, or by writing a '1' to Allen Bradley-compatible register B10:0/8.
- CNT2 can be reset to ZERO by writing a '1' to Modbus Coil 10, or by writing a '1' to Allen Bradley-compatible register B10:0/9.

Pulse Meter Notes:

- Maximum pulse frequency: 2400 Hz (2400 Pulses Per Second).
- Active Voltage and Current Pulses are not supported.
- Each of the EtherMeter's pulse-input channels contain an integral +5 VDC power supply and a 10K Ohm pull-up resistor. Therefore, an external voltage source and pull-up resistor circuit is not required.
- The EtherMeter sources a maximum 0.5 milliamp through the contact circuit.
- Totalization and Flow-Rate Calculations (UNITn, TBn, ROLLn, FCALCn, SAMPn, TOn parameters) are handled identically for pulse-type meters as for encoder-type meters.
- Factor-of-10 scaling (EXPn parameter) is handled identically for pulse-type meters and encoder-type meters.
- The pulse count(s) are stored to nonvolatile EEPROM every 8 minutes. Therefore, if the power to the unit is cycled, then the loss of up to 8 minutes of pulses is possible. To reduce the likelihood of lost pulses due to power outages, a battery backup power supply is recommended.
- When the user toggles DIP SWITCH 1 (SETUP/RUN Mode), then the current pulse count(s) are immediately stored to EEPROM.

10 PLC/RTU/COMPUTER INTERFACE

There are currently three (3) physical types of signal connections that can be made between a PLC/RTU/Computer and the EtherMeter.

- RS-232C Serial
- RS-485 Serial
- Ethernet

CAUTION:

The EtherMeter utilizes an RJ-45 jack for the RS-232C serial port **AND** another RJ-45 jack for the Ethernet port. The device was intentionally designed in this manner so as to reduce the number of cable types required by the SCADA Integrator. However, it is imperative that the serial port not be mistaken for the Ethernet port, and vice versa.

The serial port is designated with the marking "SERIAL" directly beneath it, and the Ethernet port is designated with the marking "ETHERNET" directly beneath it.

Plugging a serial device into the Ethernet port and/or plugging an Ethernet device into the serial port may cause irreversible damage to the EtherMeter and/or the connecting equipment. Please proceed with due care and caution when hooking up to the ports.





RS-232C Serial Port

The RS-232C serial port is implemented within a RJ-45 modular jack and conforms to the EIA-561 standard. The pinout is as described in Section 4.

In order to activate the RS-232C serial port, the 2nd dip switch should be placed in the "up" position. Note that either the RS-232C or RS-485 serial port can be activated, but not both simultaneously.

It is important to note that the RS-232C serial port is not optically-isolated, and therefore port isolation and/or TVSS may be required in certain situations.

When connecting a PLC/RTU/PC/RADIO to the RS-232C serial port of the EtherMeter, the modular adapters manufactured by QVS are highly recommended:

QVS Modular Jack Utility Matrix		
Function	QVS Part#	Photo
RJ-45 to DB9F	CC-439	
RJ-45 to DB9M	CC-438	
RJ-45 to DB25F	CC-343	
RJ-45 to DB25M	CC-342	

Note the following QVS color codes as mapped to the RS-232C (EIA-561) Jack:

QVS ADAPTOR WIRE COLOR	FUNCTION	IMPLEMENTED IN THE ETHERMETER?
BLUE	RING INDICATOR	NO
ORANGE	DCD (OR CTS)	YES
BLACK	DTR	YES (TIED TO V+)
RED	SIG GND	YES
GREEN	RxD (DATA RECEIVED BY ETHERMETER)	YES
YELLOW	TxD (DATA TRANSMITTED BY ETHERMETER)	YES
BROWN	CTS	NO (BUT SEE DCD (ORANGE) ABOVE)
WHITE	RTS	YES

RS-485 Serial Port

The RS-485 serial port is implemented within three (3) Phoenix Contact screw terminals. The pinout is as described in Section 4.

In order to activate the RS-485 serial port, the 2nd dip switch should be placed in the “down” position. Note that either the RS-232C or RS-485 serial port can be activated, but not both simultaneously.

When the EtherMeter is staged at the endpoint of the transmission line, a 120 Ohm termination resistor should be used. For convenience, a 120 Ohm, ½ Watt resistor is included as a feature within the device. To activate the termination resistor, the 3rd dip switch should be placed in the “up” position. In all other cases, this resistor should be disabled with the dip switch in the “down” position.

A DC common reference terminal is included with the RS-485 port (terminal 22). This fused terminal is connected to the device’s DC common through a 120 Ohm, ½ Watt current-limiting resistor. It is important to note that the RS-485 serial port is not optically-isolated, and therefore port isolation and/or TVSS may be required.

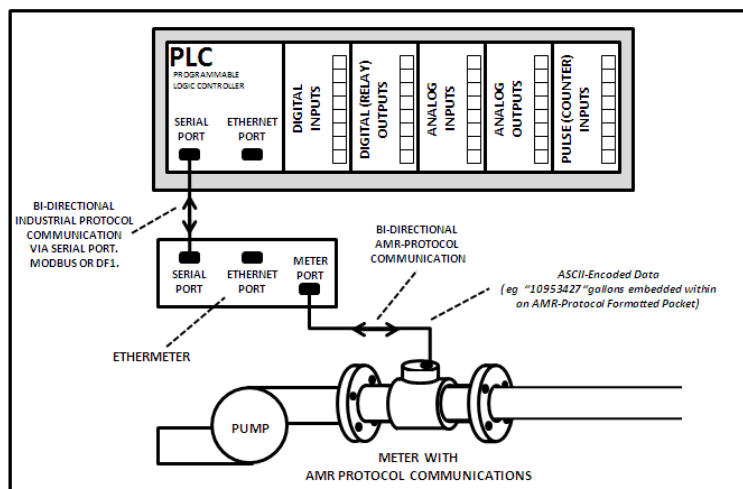

An example of an EtherMeter™ connected to the serial port of a PLC.

Ethernet Port

The Ethernet port is a 10BaseT modular jack, and operates at a maximum data rate of 10 Mbps. Both dynamic (DHCP) and static IP addressing are supported.

The Ethernet port supports the ARP ping function, serves a web page on TCP port 80, and provides a Telnet Server for remote configuration and troubleshooting.

MODBUS/TCP (4 sockets) is active at all times on TCP port 502, and MODBUS/UDP is active at all times on UDP port 502.

EtherNet/IP (4 sockets) is active at all times on TCP port 44818.

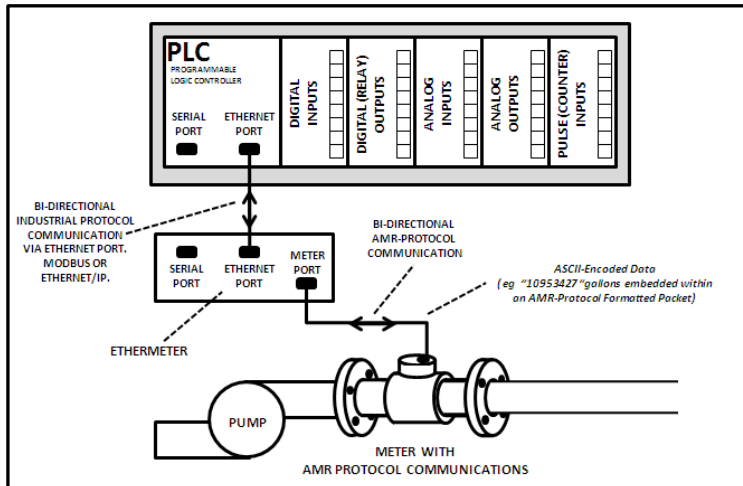

An example of an EtherMeter™ connected to the Ethernet port of a PLC.

11 RADIO INTERFACE

Support is provided for direct connection to most popular industrial radio modems. Depending upon the radio, the connection may be made via the RS-232C or RS-485 serial port, or via the Ethernet port. Serial Port parameters may be tailored for the radio via the Settings Menu. The following list, although not exhaustive, enumerates some of the most popular, compatible industrial radio modems.

Microwave Data Systems	TransNet, entraNet, iNet, 1710, 2710, 4710, 4790, 9710, 9790
Maxstream	XTend-PKG 900 MHz, RS-232, Industrial or Commercial
Zlinx	ZP9D, ZP24D Series
Cirronet	HopNet Serial and Ethernet Series
Calamp/Dataradio	DL-3400, Integra-IP, Integra-TR, Integra-H, T96-SR, TSLM, JSLM, VIPR, HIPR
Calamp	819, 822, 882 Cellular Data Modems

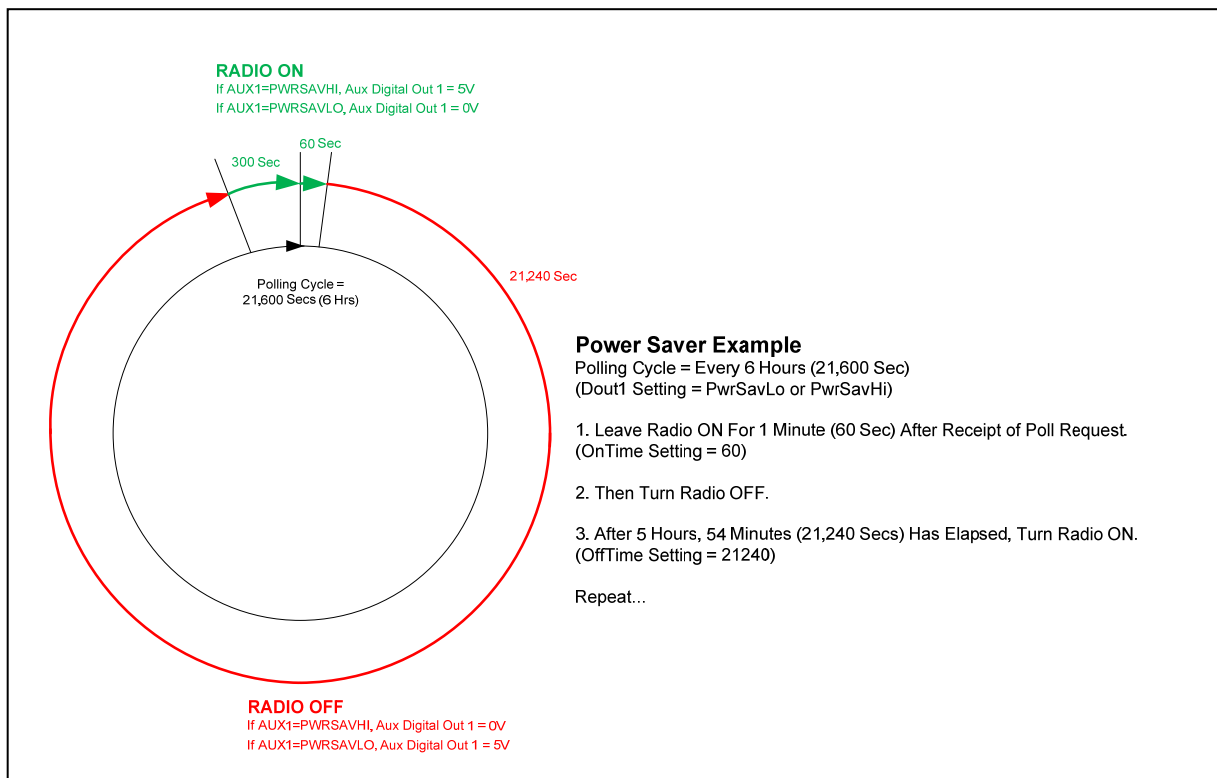

Solar Energy-Saver Features:

The EtherMeter supports an energy-saver feature that may be useful in solar-powered applications. When the Dout1 setting is PwrSavLo or PwrSavHi, the 1st auxiliary digital output may be interfaced to a solid-state relay (or even directly to certain radio modems) to power down a radio between polling sessions. The operation is described through the following example:



12 AUXILIARY I/O CHANNELS

As an added benefit, the EtherMeter is equipped with 4 auxiliary inputs and outputs. These additional I/O make the device suitable for deployment as a standalone RTU at low-complexity locations, such as master meter vaults or even simple pumping stations.

Auxiliary I/O Type	Notes
Digital Input(s) (0,1,2, or 3)	Dry Contact Only. Closed = ON (1) Open = OFF (0) Non-Isolated, Fused.
Digital Output(s) (0,1,2 or 3)	0-5V TTL Requires an external NRTL-Listed or Recognized Solid-State Relay. eg. Power-IO P/N IO-ODC-60 for DC loads, or Power-IO P/N IO-OAC-280 for AC loads.  Digital Output #1 can be used for radio power-saver output. Non-Isolated, Fused.
Analog Input 1	4-20mA (default) or 0-5VDC. 0-5VDC is activated by removing JP1 (inside case). 4-20mA loop resistance = 240 Ohms. AIN1- is connected to DC Common (GND). Caution: AIN1+ should NEVER be connected to a voltage greater than 5VDC above the DC common. (See Recommended Wiring Diagram later in this section.) Non-Isolated, Fused. If isolation is desired, an external analog-to-analog isolation module may be used. (eg. Dataforth Sensorlex® 8B series or DSCA series modules.) 

Analog
Input 2

4-20mA (default) or 0-5VDC.
0-5VDC is activated by removing JP2 (inside case).
4-20mA loop resistance = 240 Ohms.
AIN2- is connected to DC Common (GND).
Caution: AIN2+ should NEVER be connected to a voltage greater than 5VDC above the DC common.
(See Recommended Wiring Diagram later in this section.)
Non-Isolated, Fused.

If isolation is desired, an external analog-to-analog isolation module may be used. (eg. Dataforth Sensorlex® 8B series or DSCA series modules.)



CORRECT ANALOG INPUT WIRING:

(NOTE THAT THE TRANSDUCER NEGATIVE IS CORRECTLY CONNECTED TO AIN1+.)

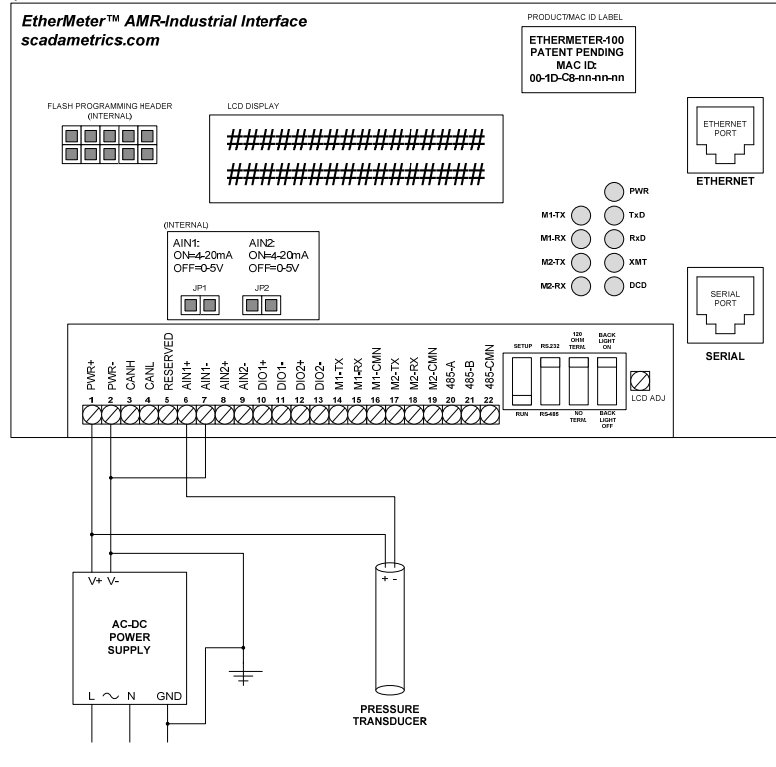

INCORRECT ANALOG INPUT WIRING:

(NOTE THAT THE TRANSDUCER POSITIVE IS INCORRECTLY CONNECTED TO AIN1-.)

(NOTE THAT AIN1+ IS INCORRECTLY CONNECTED TO THE 24VDC SUPPLY, WHICH IS GREATER THAN THE MAXIMUM (5VDC) ABOVE THE SUPPLY COMMON.)

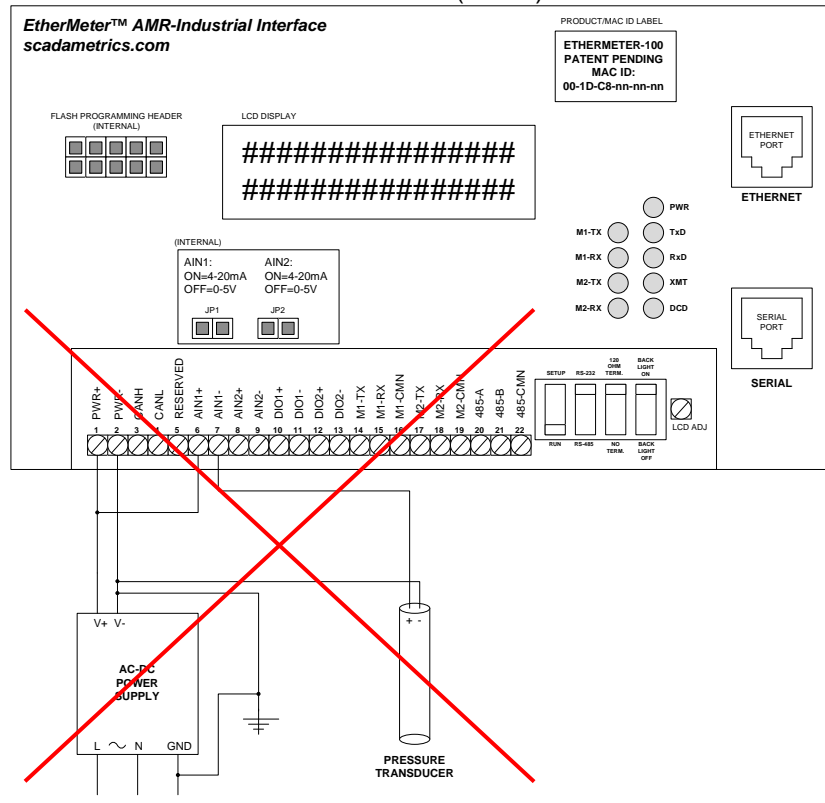

In the previous illustration, wiring is shown for Analog Input Channel #1, although the principles are the same for Analog Input Channel #2.

The following diagram is an example of an EtherMeter deployed as a standalone RTU. Note the use of the auxiliary I/O to provide ON/OFF signaling and analog input monitoring, in addition to monitoring one (or two) meter registers.

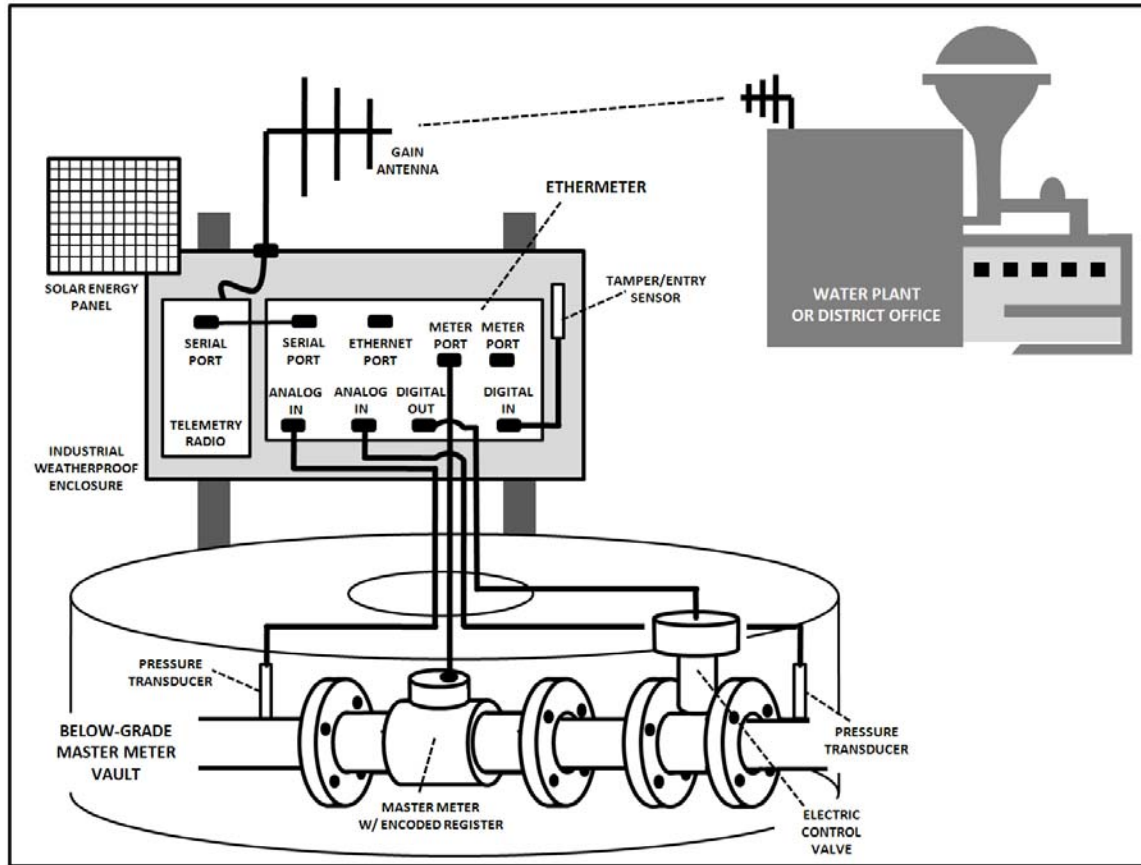

13 SETUP AND DIAGNOSTIC UTILITIES

In order to set up the EtherMeter, the technician should actuate the #1 dip switch to the “up” position. At this point, industrial protocols are disabled on the active serial port (RS-232 or RS-485, depending upon the #2 dip switch). In setup mode, the serial port operates with the following parameters:

- 8 data bits
- 1 start bit
- 1 stop bit
- no parity
- no flow control

The technician should press the <ENTER> key to refresh the screen.

Note that, from any screen, <ENTER> causes a refresh, and <TAB> causes the display to proceed to the next screen. There are eight (8) setup screens in total.

For reference, the eight (8) Setup Menu screens are shown below:

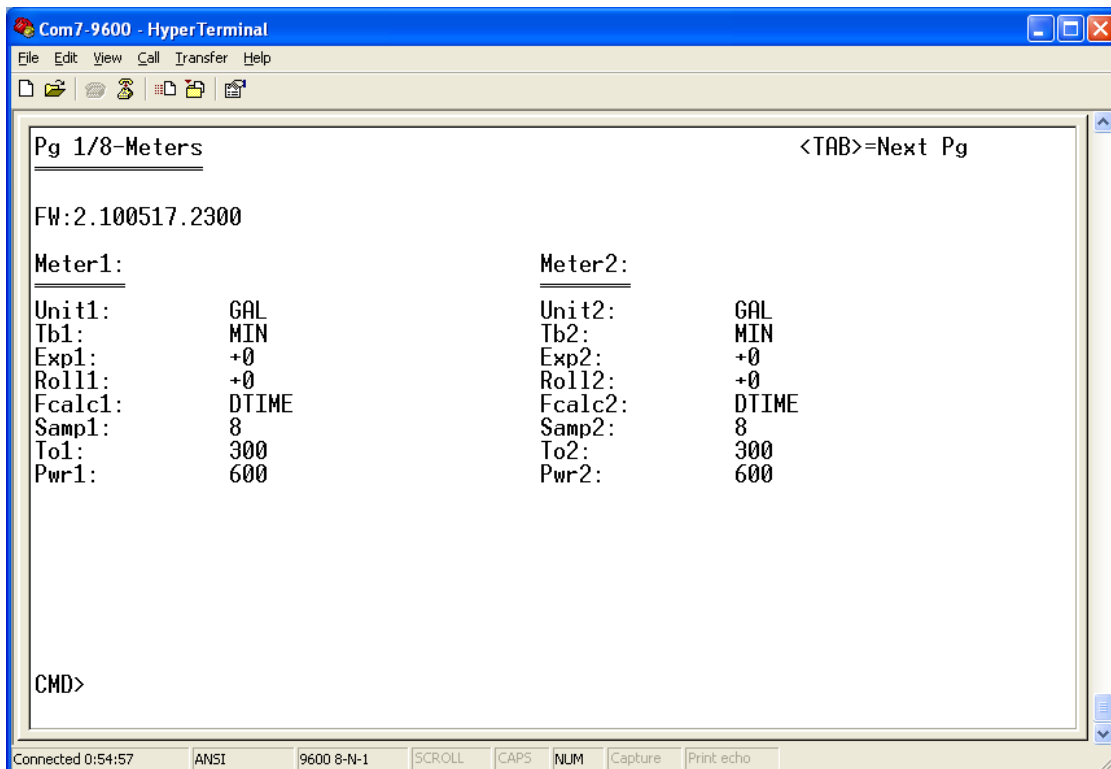

Setup Screen #1 of 8
“Meter Setup”

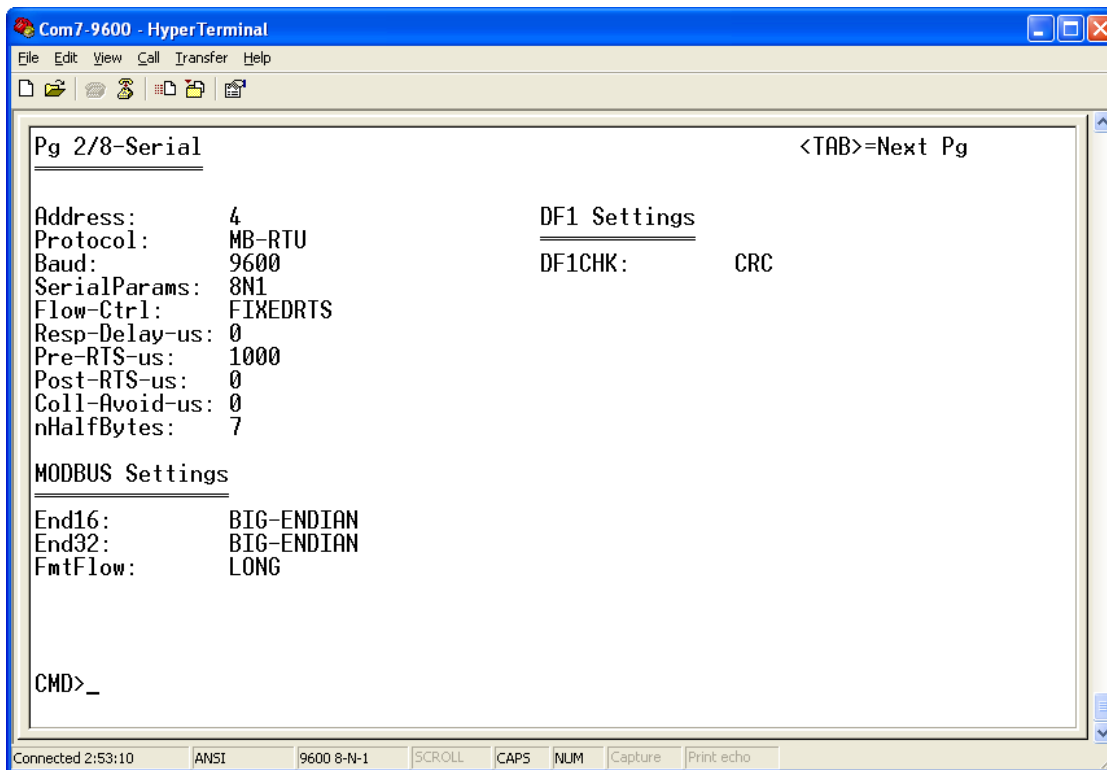

Setup Screen #2 of 8
“Serial Port Setup”

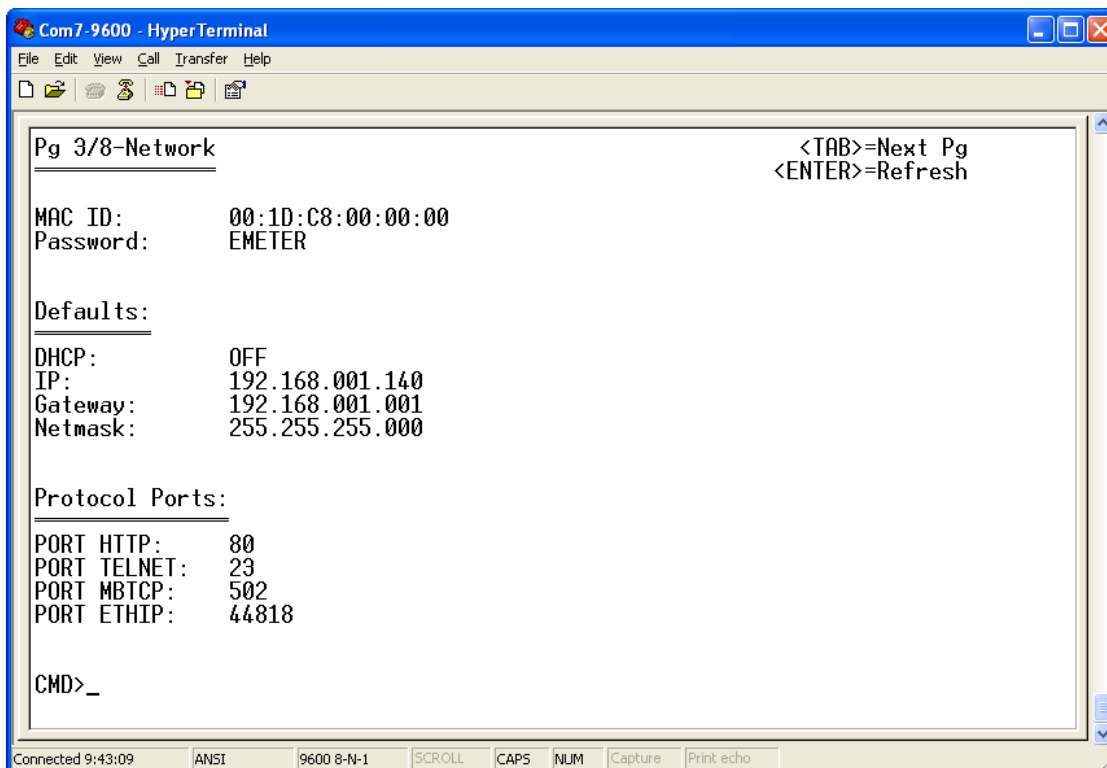

Setup Screen #3 of 8
“Networking Setup”

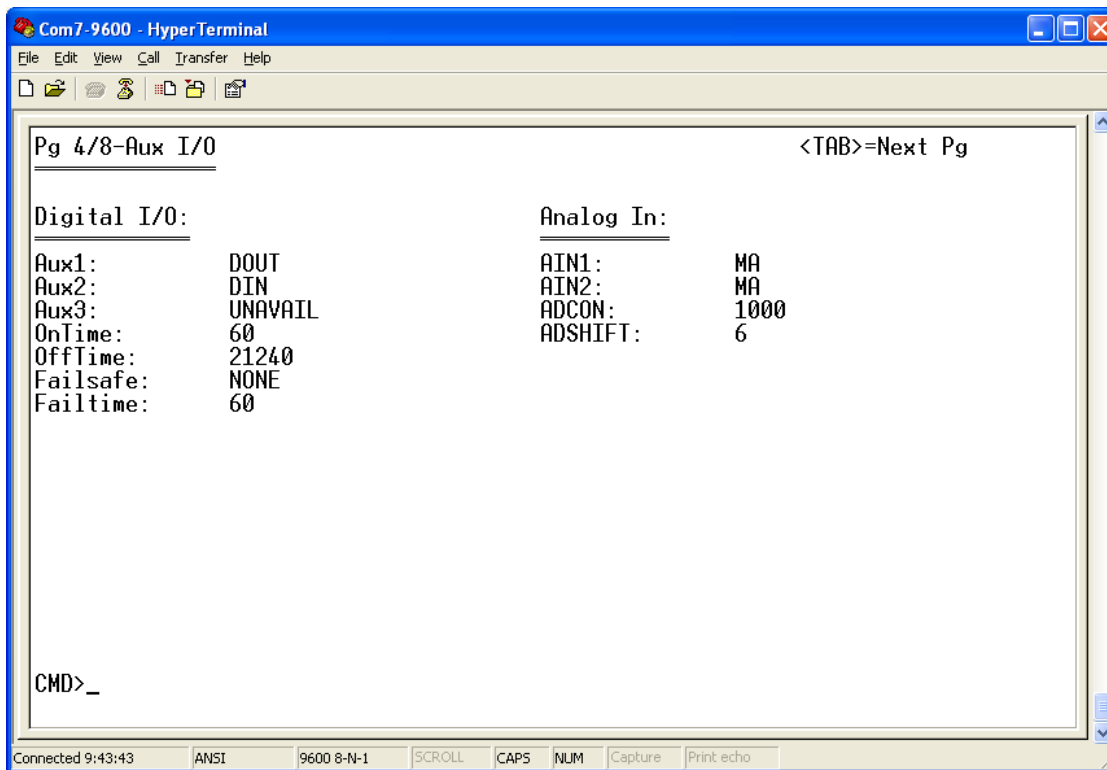

Setup Screen #4 of 8
“Auxiliary I/O Setup”

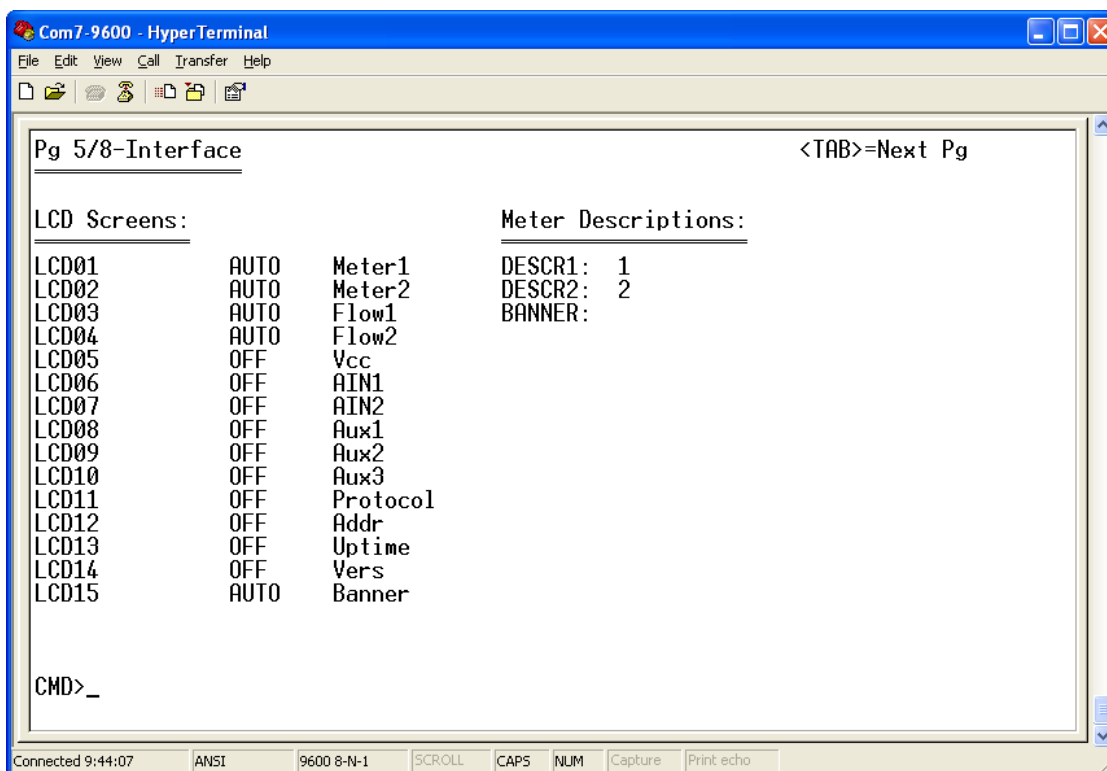

Setup Screen #5 of 8
“Interface Setup”

```

Com7-9600 - HyperTerminal
File Edit View Call Transfer Help
Pg 6/8-Reg Displ 1                                     <TAB>=Next Pg
=<MODBUS REG>-----<AB REG>-----
40001-02          N7:0-1    Meter1(Unscaled)      : 99999965
40003-04          N7:2-3    Meter2(Unscaled)      : 43
40005-06          N7:4-5    Flow1x1K              : +0
40007-08          N7:6-7    Flow2x1K              : +0
40009             N7:8      Rollovers1             : -1
40010             N7:9      Rollovers2             : +0
40011             N7:10     AIN1(0-10K)            : 0
40012             N7:11     AIN2(0-10K)            : 0
40013             N7:12     VCCx10                 : 243
40014             N7:13     StatusBits              : 0x0000
40015             N7:14     Meter1-Fault           : 0
40016             N7:15     Meter2-Fault           : 0
40017-18          N7:16-17  Uptime(min)            : 74
40019             N7:18     M1-nDig                : 8
40020             N7:19     M2-nDig                : 8
40021             N7:20     M1-Expon                : +0
40022             N7:21     M2-Expon                : +0
40023             N7:22     M1-Units                : 0
40024             N7:23     M2-Units                : 0
40025             N7:24     M1-FaultCnt             : 0
40026             N7:25     M2-FaultCnt             : 0_

Connected 9:51:12  ANSI  9600 8-N-1  SCROLL  CAPS  NUM  Capture  Print echo

```

Setup Screen #6 of 8
“MODBUS/DF1 Register Realtime Display 1 of 2”

```

Com7-9600 - HyperTerminal
File Edit View Call Transfer Help
Pg 7/8-Reg Displ 2                                     <TAB>=Next Pg
=<MODBUS REG>-----<AB REG>-----
10001             B250:0/0  AuxDigIO 1             : 0
10002             B250:0/1  AuxDigIO 2             : 0
10003             B250:0/2  AuxDigIO 3             : 0
10004             B250:0/3  :                      : 0
10005             B250:0/4  :                      : 0
10006             B250:0/5  :                      : 0
10007             B250:0/6  :                      : 0
10008             B250:0/7  :                      : 0
10009             B250:0/8  Meter1 ReadFail        : 0
10010             B250:0/9  Meter2 ReadFail        : 0
10011             B250:0/10 Meter1 FwdFlow Y/N      : 0
10012             B250:0/11 Meter2 FwdFlow Y/N      : 0
10013             B250:0/12 Meter1 RevFlow Y/N      : 0
10014             B250:0/13 Meter2 RevFlow Y/N      : 0
10015             B250:0/14 :                      : 0
10016             B250:0/15 :                      : 0

Connected 0:25:50  ANSI  9600 8-N-1  SCROLL  CAPS  NUM  Capture  Print echo

```

Setup Screen #7 of 8
“MODBUS/DF1 Register Realtime Display 2 of 2”

```
Com7-9600 - HyperTerminal
File Edit View Call Transfer Help
Pg 8/8-Diags <TAB>=Next Pg
Ch:1
ByteCnt:24
Synch
RawData:V;RB99999965;IB63367407<CR>
Sensus,8 Dig
Extract(Unscaled):99999965
dTime(x4ms):2000
dTot(Unscaled):0
FlowX1K:0
Ch:2
ByteCnt:34
Synch
RawData:<STX>200SW<ETB>000000<ETB>9137080053<ETB>y<ETB>43@<ETB>F3<ETX>
Neptune,8 Dig
Extract(Unscaled):00000043
dTime(x4ms):2000
dTot(Unscaled):0
FlowX1K:0
-
Connected 9:52:39 ANSI 9600 8-N-1 SCROLL CAPS NUM Capture Print echo
```

Setup Screen #8 of 8
“Meter Read Diagnostics”

Customizing The EtherMeter™ Through The Setup Menu

Setup commands are entered at the “CMD>” prompt. After each command is entered, it is recommended that the technician verify the modified setting on the Setup Menu Display. For example, to set the run-mode baud rate to 19200, type: SET BAUD 19200 <ENTER>

SETUP MODE COMMANDS:

METER SETUP	SELECTIONS	DEFAULTS
SET UNIT1	GAL, L, FT3, M3, LB, KG, AF, UNITS (AF = ACRE-FT; FT3=CUBIC FT; M3=CUBIC METERS. OTHERWISE SELF EXPLANATORY)	GAL
SET UNIT2	GAL, L, FT3, M3, LB, KG, AF, UNITS	GAL
SET TB1	SECOND, MINUTE, HOUR TIMEBASE FOR FLOW RATE CALCULATIONS. FOR EXAMPLE... IF UNITn= GALLONS AND IF TBn= MINUTE , THEN THE FLOW RATE WILL BE DISPLAYED AND REPORTED IN UNITS OF GALLONS/MINUTE . EXCEPTION: WHEN UNITn=AF (ACRE-FT), FLOW RATE WILL BE DISPLAYED AND REPORTED IN GALLONS / MINUTE,SEC,HR	MIN
SET TB2	SECOND, MINUTE, HOUR	MIN
SET EXP1	-8, -7, -6, -5,-4,-3,-2,-1,0,1,2,3,4,5,6,7,8 SPECIFIES THE PLACEMENT OF THE DECIMAL POINT FOR METER 1. '0' CORRESPONDS TO NOT MOVING THE DECIMAL POINT... '-1' CORRESPONDS TO MOVING THE DECIMAL POINT ONE DIGIT TO THE LEFT... '+1' CORRESPONDS TO MOVING THE DECIMAL POINT ONE DIGIT TO THE RIGHT, ETC... NOTE THAT THIS SETTING SCALES THE TOTAL AND FLOW AS DISPLAYED ON THE 2X16 LCD DISPLAY AND WEB PAGE. HOWEVER, THIS SETTING DOES NOT SCALE THE REPORTED TOTALS IN MODBUS REGISTERS 40001-40004 AND DF1 REGISTERS N7:0-3.	0
SET EXP2	-8, -7, -6, -5,-4,-3,-2,-1,0,1,2,3,4,5,6,7,8	0
SET ROLL1	-999...-5,-4,-3,-2,-1,0,1,2,3,4,5...999 DEVICE WILL COUNT METER ROLLOVERS. USER MAY PRE-LOAD THESE REGISTERS.	0
SET ROLL2	-100...-5,-4,-3,-2,-1,0,1,2,3,4,5...100	0
SET FCALC1	DTIME (Fixed dTime), DTOTAL (Fixed dTotal) SPECIFIES THE FLOW RATE CALCULATION METHOD: DTIME: <ul style="list-style-type: none"> • FIXED DELTA TIME (EG. 30 SECS) • BEST FOR REGISTER WITH 8 WHEELS • FLOW = DELTA-TOTAL / DELTA-TIME (FIXED WINDOW = 4 x DTIME). • FLOW RATE IS RE-CALCULATED AFTER EACH SAMPLE. (SEE SAMP1) DTOTAL: <ul style="list-style-type: none"> • FIXED DELTA TOTAL (EG. 1000 GAL) • BEST FOR REGISTERS WITH 6 OR FEWER WHEELS • FLOW = DTOTAL (FIXED) / DTIME • FLOW RATE IS RE-CALCULATED WHEN THE REGISTER REPORTS A NEW TOTAL, UNLESS TIMEOUT1 HAS ELAPSED. 	DTIME
SET FCALC2	DTIME (Fixed dTime), DTOTAL (Fixed dTotal)	DTIME
SET SAMP1	N (secs) (Meter 1 Sample Period) TIME (SECS) BETWEEN METER READS IF FLOWCALCn=DTIME, SET SAMPn TO 8-45 SECS (TYPICAL). IF FLOWCALCn=DTOTAL, SET SAMPn TO 3-15 SECS (TYPICAL).	8
SET SAMP2	N (secs) (Meter 2 Sample Period)	8
SET TO1	N (secs) (Flow Timeout For Fixed dTotal) IF USING FIXED DTOTAL FLOW CALC METHOD, AND METER HAS NOT INCREASED, AND TIMEOUT HAS ELAPSED, DISPLAY AND REPORT FLOW RATE AS ZERO.	300
SET TO2	N (secs) (Flow Timeout For Fixed dTotal)	300
SET PWR1	N (msecs) (Time to power on register) (RANGE: 25-1000 FOR ENCODER-BASED METERS 0 FOR PULSE-BASED METERS)	600

	<p>(WITH ENCODER REGISTERS, INCREASING THIS TIME CAN SOMETIMES HELP OVERCOME HIGH CABLE CAPACITANCE DUE TO LONG METER CABLE RUNS.)</p> <p>FOR ABB SCANCODER AND AQUAMASTER, SET PWR_n TO 400 MSECS.</p> <p>FOR PULSE METERS, SET PWR_n TO 0 MSECS.</p>	
SET PWR2	N (msecs) (Time to power on register)	600
SET DB1	<p>N (msecs) – Debounce Filter Window; VALID RANGE: 8 – 500 msecs</p> <p>(PULSE-TYPE REGISTERS ONLY)</p> <p>PULSE DURATIONS SHORTER THAN DB1 MSECS ARE IGNORED.</p>	8
SET DB2	N (msecs) – Debounce Filter Window; VALID RANGE: 8 – 500 msecs	8
SET PD1	<p>N (PULSE DIVIDER); VALID RANGE: 1 – 100,000</p> <p>USED IN CONJUNCTION WITH PS1. (PULSE-TYPE REGISTERS ONLY)</p> <p>PS1 (PULSE SCALER) and PD1 (PULSE DIVIDER) ARE PARAMETERS USED TO SCALE THE PULSE COUNT INTO ENGINEERING UNITS. FOR EXAMPLE, IF METER 1 EMITS 1431 PULSES PER 1000 GALLONS, THEN PD1 SHOULD BE SET TO 1431 AND PS1 SHOULD BE SET TO 1000.</p>	1
SET PD2	<p>N (PULSE DIVIDER); VALID RANGE: 1 – 100,000</p> <p>USED IN CONJUNCTION WITH PS2. (PULSE-TYPE REGISTERS ONLY)</p>	1
SET PS1	<p>N (PULSE SCALER); VALID VALUES: 1, 10, 100, 1000, 10000, 100000</p> <p>USED IN CONJUNCTION WITH PD1. (PULSE-TYPE REGISTERS ONLY)</p> <p>PS1 (PULSE SCALER) and PD1 (PULSE DIVIDER) ARE PARAMETERS USED TO SCALE THE PULSE COUNT INTO ENGINEERING UNITS. FOR EXAMPLE, IF METER 1 EMITS 1431 PULSES PER 1000 GALLONS, THEN PD1 SHOULD BE SET TO 1431 AND PS1 SHOULD BE SET TO 1000.</p>	1
SET PS2	<p>N (PULSE SCALER); VALID VALUES: 1, 10, 100, 1000, 10000, 100000</p> <p>USED IN CONJUNCTION WITH PD2. (PULSE-TYPE REGISTERS ONLY)</p>	1
SET CNT1	<p>PULSE PRE-SET COUNT; VALID RANGE: 0 – 999999999</p> <p>(PULSE-TYPE REGISTERS ONLY)</p>	0
SET CNT2	PULSE PRE-SET COUNT; VALID RANGE: 0 – 999999999	0
SET SIMULATION	<p>OFF, ON</p> <ul style="list-style-type: none"> • ON: ETHERMETER REPORTS METER1 REGISTER AS 12345678, AND FLOW1 REGISTER TO -12345678. USEFUL FOR OFFLINE TESTING. NOTE: SIMULATION MODE IS ALWAYS CLEARED AFTER REBOOT. • OFF: ETHERMETER REPORTS ACTUAL REGISTER CONTENTS. • WHEN SIMULATION=ON, THE SETUP MENU PROMPT IS: SIMUL> WHEN SIMULATION=OFF, THE SETUP MENU PROMPT IS: CMD> 	OFF

SERIAL PORT SETUP	SELECTIONS	DEFAULTS
SET ADDRESS	N (decimal) (Protocol-Specific) DEVICE ADDRESS FOR MODBUS, DF1, AND ADAM-4000 PROTOCOLS. ETHERMETER DOES NOT CHECK ADDRESS FOR RANGE VALIDITY.	4 (decimal)
SET PROTOCOL	MB-RTU, MB-ASCII, DF1-FD, DF1-RM, ASCII (ASCII-VERSION ONLY), DISPLAY (DISPLAY-VERSION ONLY), ADAM (ADAM-VERSION ONLY) (SELF EXPLANATORY)	MB-RTU
SET BAUD	N (bps) NOTE: DEVICE CAPABLE OF NON-STANDARD BAUD RATES.	9600
SET SERIALPARAMS	8N1, 7E1, 7O1, 7N2 8N1 (8 Data Bits, No Parity, 1 Stop Bit) 7E1 (7 Data Bits, Even Parity, 1 Stop Bit) 7O1 (7 Data Bits, Odd Parity, 1 Stop Bit) 7N2 (7 Data Bits, No Parity, 2 Stop Bits)	8N1
SET FLOW-CTRL	FIXEDRTS, NULLMODEM, HANDSHAKE, NONE FIXEDRTS (USE FOR CERTAIN "DUMB" MODEMS & RS-485): <ul style="list-style-type: none"> • DELAY BEFORE RESPONSE FOR FIXED TIME, • THEN RAISE RTS FOR FIXED TIME, • TRANSMIT DATA • HOLD RTS HIGH FOR FIXED TIME NULL-MODEM: <ul style="list-style-type: none"> • TRANSMITS IF/WHILE CTS IS HIGH. • LOWERS RTS IF/WHILE RCV BUFFER FULL. HANDSHAKE (USE FOR CERTAIN "SMART" MODEMS): <ul style="list-style-type: none"> • RAISE RTS WHEN DATA IS READY TO TRANSMIT. • BUT WAIT FOR CTS RCV'D FROM MASTER BEFORE XMT. NONE (USE FOR CERTAIN "SMART" MODEMS): <ul style="list-style-type: none"> • NO HARDWARE FLOW CONTROL • ACTIVE WIRES: TXD, RXD, AND GND NOTE: SOFTWARE FLOW CONTROL IS NOT SUPPORTED.	FIXEDRTS
SET RESP-DELAY-US	N (usecs) <ul style="list-style-type: none"> • USED WITH "FIXEDRTS" FLOW CONTROL ONLY. • TIME DELAY BEFORE RESPONDING TO A REQUEST BY A MASTER. • USEFUL FOR TUNING RS-485 OR RADIO-MODEM TIMING. • IMPLEMENTED INTERNALLY IN MULTIPLES OF 208 MICROSECONDS. 	0
SET PRE-RTS-US	N (usecs) <ul style="list-style-type: none"> • USED WITH "FIXEDRTS" FLOW CONTROL ONLY. • AFTER RESP-DELAY-US, THIS IS THE TIME DELAY WHILE HOLDING RTS HIGH. • USEFUL FOR TUNING RS-485 OR RADIO-MODEM TIMING. • IMPLEMENTED INTERNALLY IN MULTIPLES OF 208 MICROSECONDS. 	1000
SET POST-RTS-US	N (usecs) <ul style="list-style-type: none"> • USED WITH "FIXEDRTS" FLOW CONTROL ONLY. • AFTER DATA IS COMPLETELY TRANSMITTED, THIS IS THE TIME DELAY FOR HOLDING RTS HIGH. • USEFUL FOR TUNING RS-485 OR RADIO-MODEM TIMING. • IMPLEMENTED INTERNALLY IN MULTIPLES OF 208 MICROSECONDS. 	0

SET COLL-AVOID-US	<p>N (usecs)</p> <ul style="list-style-type: none"> • USED WITH "FIXEDRTS" FLOW CONTROL ONLY. • IF NON-ZERO, TRANSMITTER WILL WAIT UP TO N MICROSECONDS FOR DCD TO GO LOW BEFORE TRANSMITTING. • USEFUL FOR IMPLEMENTING COLLISION-AVOIDANCE WITH "DUMB" RADIO-MODEMS. • IMPLEMENTED INTERNALLY IN MULTIPLES OF 208 MICROSECONDS. 	0
SET NHALFBYTES	<p>N (halfbytes)</p> <ul style="list-style-type: none"> • MODIFIES MODBUS/RTU AND DF1 SERIAL RECEPTION BEHAVIOR. DURING DATA PACKET RECEPTION, AFTER "N" HALF-BYTE TIME PERIODS HAVE ELAPSED WITH NO FURTHER DATA RECEIVED, THEN END-OF-PACKET IS ASSUMED. DOES NOT AFFECT MODBUS/ASCII OR ADAM-4000 RECEPTION BEHAVIOR. • MODIFYING THIS SETTING MAY IMPROVE RECEPTION RELIABILITY WHEN USING AN UNCONDITIONED (EG. BELL-202) RADIO-MODEM. 	<p>7</p> <p>(MODBUS/RTU DEFAULT = 3.5 BYTE TIMES)</p>

MODBUS SETUP	SELECTIONS	DEFAULTS
SET END16	BIG-ENDIAN, LITTLE-ENDIAN • BIG-ENDIAN – MS (MOST SIGNIFICANT) BYTE TRANSMITTED FIRST • LITTLE-ENDIAN – LS (LEAST SIGNIFICANT) BYTE TRANSMITTED FIRST	BIG-ENDIAN
SET END32	BIG-ENDIAN, LITTLE-ENDIAN • BIG-ENDIAN – MS (MOST SIGNIFICANT) WORD TRANSMITTED FIRST • LITTLE-ENDIAN – LS (LEAST SIGNIFICANT) WORD TRANSMITTED FIRST	BIG-ENDIAN
SET FMTFLOW	LONG , FLOAT • LONG – FLOW RATE REGISTERS: 32 BIT SIGNED LONG INTEGER • FLOAT – FLOW RATE REGISTERS 32 BIT FLOATING POINT (IEEE 754) (NOTE 1: AFFECTS MODBUS, DF1, AND ETHERNET/IP.) (NOTE 2: AFFECTS FORMAT OF FLOW RATE REGISTERS <u>ONLY</u> .)	LONG
DF1 SETUP	SELECTIONS	DEFAULTS
SET DF1CHK	CRC, BCC • CRC (DEFAULT) – USE 16-BIT CRC ERROR CHECKING • BCC – USE 8-BIT CHECKSUM	CRC
ADAM-4000 SETUP	SELECTIONS	DEFAULTS
SET ADMCHK (ADAM-VERSION ONLY)	OFF, ON • OFF (ADAM-4000 DEFAULT) – TURN OFF CHECKSUM ERROR CHECKING • ON – TURN ON CHECKSUM ERROR CHECKING	OFF
NETWORK SETUP	SELECTIONS	DEFAULTS
SET DHCP	OFF, ON • OFF (DEFAULT) – USE DEFAULT IP ADDRESS, GATEWAY ADDRESS, AND NETMASK. • ON – USE DHCP TO FETCH IP ADDRESS, GATEWAY ADDRESS, AND NETMASK.	OFF
SET IP	nnn.nnn.nnn.nnn • DEFAULT IP ADDRESS • IGNORED WHEN DHCP IS ON	192.168.1.140
SET GATEWAY	nnn.nnn.nnn.nnn • DEFAULT GATEWAY ADDRESS • IGNORED WHEN DHCP IS ON	192.168.1.1
SET NETMASK	nnn.nnn.nnn.nnn • DEFAULT NETMASK • IGNORED WHEN DHCP IS ON	255.255.255.0
SET PASSWORD	AAAAAAA • TELNET PASSWORD (CASE INSENSITIVE, 8 CHARS MAX) • TELNET USERNAME IS FIXED AS: EMETER	EMETER
SET PORT HTTP	1 – 65535 TCP PORT FOR WEB SERVER	80
SET PORT TELNET	1 – 65535 TCP PORT FOR TELNET SERVER	23
SET PORT MBTCP	1 – 65535 TCP PORT FOR MODBUS/TCP, UDP PORT FOR MODBUS/UDP	502
SET PORT ETHIP	1 – 65535 TCP PORT FOR ETHERNET/IP	44818

AUX I/O SETUP	SELECTIONS	DEFAULTS
SET AUX1	DOUT, PWRSVHI, PWRSVLO DOUT: • DIGITAL OUTPUT – FOLLOWS COMMANDS FROM MODBUS OR DF1 (OR ADAM) MASTER PWRSVHI: • DIGITAL OUTPUT GOES “HI” (5V) TO TURN ON CONNECTED RADIO OR MODEM. PWRSVLO: • DIGITAL OUTPUT GOES “LO” (0V) TO TURN ON CONNECTED RADIO OR MODEM. (FOR PWRSVLO AND PWRSVHI TIMING DIAGRAMS, SEE SECTION 9, RADIO INTERFACE.)	DOUT
SET AUX2	DOUT, DIN DOUT: • DIGITAL OUTPUT – FOLLOWS COMMANDS FROM MODBUS, DF1, ETHERNET/IP, OR ADAM MASTER DIN: • DIGITAL INPUT – MAY BE MONITORED BY INTERROGATION FROM MODBUS, DF1, ETHERNET/IP, OR ADAM MASTER	DIN
SET ONTIME	N (secs) • USED WHEN DOUT1=PWRSVHI OR PWRSVLO • TIME TO LEAVE RADIO ON AFTER THE RECEIPT OF A POLL REQUEST ADDRESSED TO THIS DEVICE. • FOR TIMING DIAGRAM, SEE SECTION 9, RADIO INTERFACE.	60 (1 min)
SET OFFTIME	N (secs) • AFTER RECEIPT OF POLL REQUEST AND AFTER ONTIME ELAPSED, TIME TO LEAVE RADIO OFF. • AFTER OFFTIME ELAPSES, RADIO WILL BE TURNED OFF AND DEVICE WILL WAIT FOR NEXT POLL REQUEST. • FOR TIMING DIAGRAM, SEE SECTION 9, RADIO INTERFACE.	21240 (5 hrs,54min)
SET FAILSAFE	NONE, ON, OFF ON: • WHEN POLL NOT RECEIVED FOR FAILTIME (SECS), TURN DIGITAL OUTPUT(S) ON. OFF: • WHEN POLL NOT RECEIVED FOR FAILTIME (SECS), TURN DIGITAL OUTPUT(S) OFF. NONE: • IGNORE FAILTIME. ('FAILSAFE' SETTING ONLY AFFECTS DIGITAL OUTPUT 1 WHEN DOUT1=AUTO.)	NONE
SET FAILTIME	N (secs) WHEN POLL NOT RECEIVED AFTER FAILTIME (SECS) HAS ELAPSED, DIGITAL OUTPUT(S) PUT INTO FAILSAFE STATE ('FAILSAFE' SETTING ONLY AFFECTS DIGITAL OUTPUT 1 WHEN DOUT1=AUTO.)	60
SET AIN1	MA, V MA: 0 (0%) → 4 MA 10000 (100%) → 20 MA V: 0 (0%) → 0 V 10000 (100%) → 5 V (NOTE: FOR 0-5V INPUT, REMOVE JP1)	MA

SET AIN2	MA, V MA: 0 (0%) → 4 MA 10000 (100%) → 20 MA V: 0 (0%) → 0 V 10000 (100%) → 5 V (NOTE: FOR 0-5V INPUT, REMOVE JP2)	MA
SET ADCONST	A/D CONVERTER CONSTANT 1 - FACTORY USE ONLY	1000
SET ADSHIFT	0, 1, 2, 3, 4, 5, 6 A/D CONVERTER CONSTANT 2 - FACTORY USE ONLY	6

INTERFACE SETUP	SELECTIONS	DEFAULTS
SET LCD01	<p>AUTO, ON, OFF</p> <p>CONTROLS LCD DISPLAY OF METER #1 TOTALIZATION.</p> <p>AUTO: DISPLAY ACTIVE WHEN METER #1 DETECTED.</p> <p>ON: DISPLAY ACTIVE, REGARDLESS OF WHETHER METER 1 DETECTED.</p> <p>OFF: SUPPRESSES DISPLAY.</p> <p>NOTE: FOR CONVENIENCE, <u>ALL</u> LCD SCREENS ARE SEQUENTIALLY DISPLAYED RIGHT AFTER POWERUP AND RIGHT AFTER SWITCHING FROM SETUP MODE TO RUN MODE (DIP SWITCH #1).</p>	AUTO
SET LCD02	<p>AUTO, ON, OFF</p> <p>CONTROLS LCD DISPLAY OF METER #2 TOTALIZATION.</p> <p>AUTO: DISPLAY ACTIVE WHEN METER #2 DETECTED.</p> <p>ON: DISPLAY ACTIVE, REGARDLESS OF WHETHER METER #2 DETECTED.</p> <p>OFF: SUPPRESSES DISPLAY.</p>	AUTO
SET LCD03	<p>AUTO, ON, OFF</p> <p>CONTROLS LCD DISPLAY OF METER #1 FLOW RATE.</p> <p>AUTO: DISPLAY ACTIVE WHEN METER #1 DETECTED.</p> <p>ON: DISPLAY ACTIVE, REGARDLESS OF WHETHER METER #1 DETECTED.</p> <p>OFF: SUPPRESSES DISPLAY.</p>	AUTO
SET LCD04	<p>AUTO, ON, OFF</p> <p>CONTROLS LCD DISPLAY OF METER #2 FLOW RATE.</p> <p>AUTO: DISPLAY ACTIVE WHEN METER #2 DETECTED.</p> <p>ON: DISPLAY ACTIVE, REGARDLESS OF WHETHER METER #2 DETECTED.</p> <p>OFF: SUPPRESSES DISPLAY.</p>	AUTO
SET LCD05	<p>ON, OFF</p> <p>CONTROLS LCD DISPLAY OF POWER SUPPLY VOLTAGE.</p> <p>ON: DISPLAY ACTIVE.</p> <p>OFF: SUPPRESSES DISPLAY.</p>	OFF
SET LCD06	<p>ON, OFF</p> <p>CONTROLS LCD DISPLAY OF ANALOG INPUT #1.</p> <p>ON: DISPLAY ACTIVE.</p> <p>OFF: SUPPRESSES DISPLAY.</p>	OFF

SET LCD07	ON, OFF CONTROLS LCD DISPLAY OF ANALOG INPUT #2. ON: DISPLAY ACTIVE. OFF: SUPPRESSES DISPLAY.	OFF
SET LCD08	ON, OFF CONTROLS LCD DISPLAY OF AUX DIGITAL I/O #1. ON: DISPLAY ACTIVE. OFF: SUPPRESSES DISPLAY.	OFF
SET LCD09	ON, OFF CONTROLS LCD DISPLAY OF AUX DIGITAL I/O #2. ON: DISPLAY ACTIVE. OFF: SUPPRESSES DISPLAY.	OFF
SET LCD10	ON, OFF CONTROLS LCD DISPLAY OF ACTIVE SERIAL PROTOCOL. ON: DISPLAY ACTIVE. OFF: SUPPRESSES DISPLAY.	OFF
SET LCD11	ON, OFF CONTROLS LCD DISPLAY OF DEVICE (SERIAL) ADDRESS. ON: DISPLAY ACTIVE. OFF: SUPPRESSES DISPLAY.	OFF
SET LCD12	ON, OFF CONTROLS LCD DISPLAY OF DEVICE UPTIME (MINUTES). ON: DISPLAY ACTIVE. OFF: SUPPRESSES DISPLAY.	OFF
SET LCD13	ON, OFF CONTROLS LCD DISPLAY OF FIRMWARE VERSION. ON: DISPLAY ACTIVE. OFF: SUPPRESSES DISPLAY.	OFF
SET LCD14	AUTO, ON, OFF CONTROLS LCD DISPLAY OF BANNER TEXT. AUTO: DISPLAYS WHEN BANNER TEXT EXISTS (WHEN BANNER TEXT HAS BEEN ENTERED BY THE USER). ON: DISPLAY ACTIVE. OFF: SUPPRESSES DISPLAY.	AUTO

SET DESCR1	TEXT DESCRIPTION FOR THE METER ATTACHED TO CHANNEL 1 (1 TO 4 CHARACTERS, NO SPACES OR PERIODS).	1
SET DESCR2	TEXT DESCRIPTION FOR THE METER ATTACHED TO CHANNEL 2 (1 TO 4 CHARACTERS, NO SPACES OR PERIODS).	2
SET BANNER	<p>TEXT DESCRIPTION FOR THE ETHERMETER'S LOCATION/PURPOSE/ETC... (1 TO 32 CHARACTERS).</p> <p>NOTE 1: THE BANNER TEXT ENTERED SHOULD NOT CONTAIN ANY SPACES OR PERIODS. UNDERScores SHOULD BE ENTERED IN LIEU OF SPACES WHEREVER NEEDED. THE ETHERMETER WILL AUTOMATICALLY REPLACE THE UNDERScores WITH SPACES ON THE LCD DISPLAY, WEB PAGE, AND SETUP MENU.</p> <p>NOTE 2: TO CLEAR THE BANNER TEXT, TYPE: "SET BANNER<ENTER>"</p>	<BLANK>

NOTE 1: THE UNIT EXECUTES A SOFT RESTART WHEN "REBOOT" IS ENTERED AT THE COMMAND PROMPT.

NOTE 2: THE FACTORY DEFAULT SETTINGS ARE RESTORED WHEN "FACTORYRESET" IS ENTERED AT THE COMMAND PROMPT.

14 MODBUS PROTOCOL SUPPORT

This manual assumes that the user is well-versed in the MODBUS Protocol. In order to learn more about the MODBUS protocol, visit modicon.com or modbus.org.

The following subset of the MODBUS protocol is supported by the EtherMeter:

- 01 - Read Coil Status
- 02 - Read Input Status
- 03 - Read Holding Registers
- 04 - Read Input Registers (Mirrors Function 03)
- 05 - Force Single Coil
- 15 - Force Multiple Coils

The default byte-order is “high-byte / low-byte” and the default word order is “high-word / low-word”. This method of ordering is also known as “Big-Endian”. However, the MODBUS byte-order and word-order can be modified through the Setup Menu.

In keeping with MODBUS/TCP protocol specifications, The EtherMeter ignores the “Device Address” field that is transmitted within all MODBUS/TCP/UDP requests, as the EtherMeter is sufficiently distinguished by its IP address. Please note that fragmented MODBUS/TCP/UDP packets are not supported.

To test and/or verify MODBUS communications with the EtherMeter, there are several useful computer programs available. SCADAmetrics recommends the SimplyModbusRTU and SimplyModbusTCP programs, which are available for a modest price from www.simplymodbus.ca. Assistance and support for these programs (and all 3rd-party software) may be obtained from their respective manufacturers.

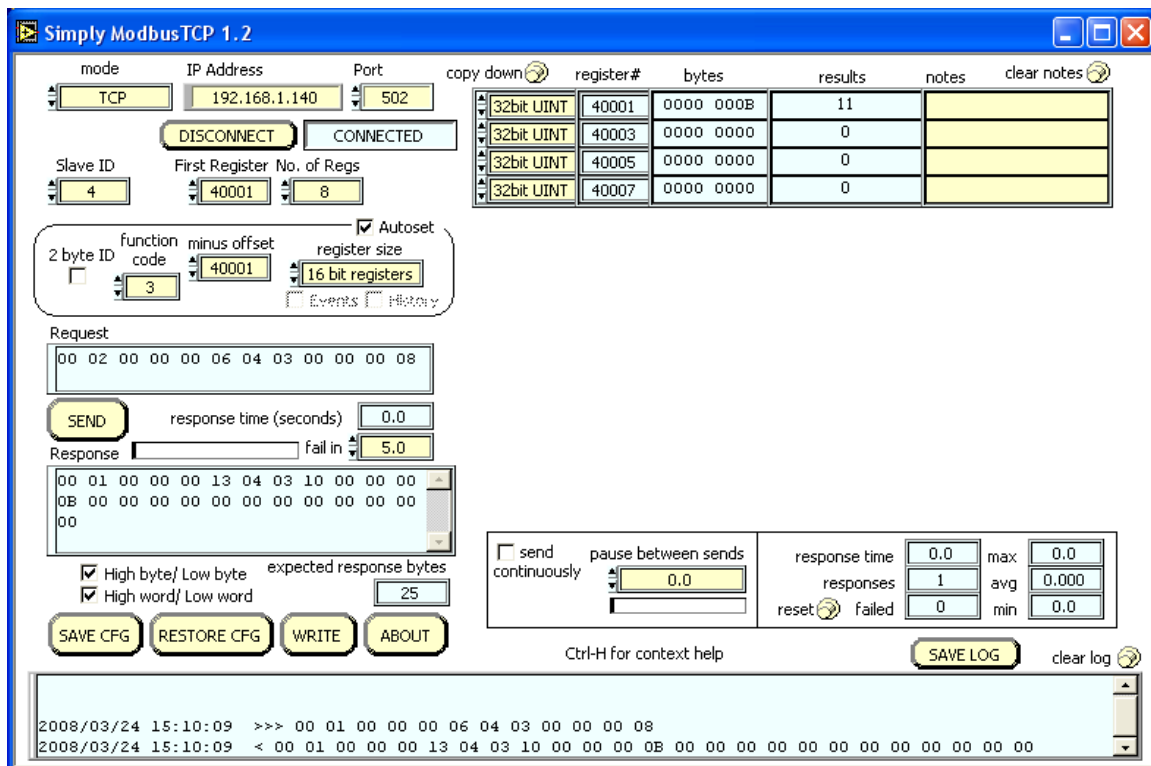

A Screen Snapshot of the Simply Modbus TCP Client.

FUNCTION: 03(READ)

REGISTERS

DESCRIPTORS

40001,40002*	METER 1 TOTAL (UNSCALED)
40003,40004*	METER 2 TOTAL (UNSCALED)
40005,40006**	FLOW 1 X 1000
40007,40008**	FLOW 2 X 1000
40009	ROLLOVERS – METER 1
40010	ROLLOVERS – METER 2
40011	AIN 1 (0-10000)
40012	AIN 2 (0-10000)
40013	SUPPLY VOLTS X 10
40014	DIGITAL STATUS BITS (See Details Next Page)
40015	METER 1 READ FAULT
40016	METER 2 READ FAULT
40017,40018*	SYSTEM UPTIME (MINUTES)
40019	METER 1 nDIGITS
40020	METER 2 nDIGITS
40021	METER 1 EXPONENT
40022	METER 2 EXPONENT
40023	METER 1 UNITS
40024	METER 2 UNITS
40025	METER 1 READ FAULT COUNTER
40026	METER 2 READ FAULT COUNTER

*DATA OCCUPYING THESE REGISTERS ARE 32-BIT UNSIGNED LONG INTEGERS.

**DATA OCCUPYING THESE REGISTERS ARE 32-BIT SIGNED LONG INTEGERS,
UNLESS FMTFLOW=FLOAT)

ALL OTHERS ARE 16-BIT SIGNED INTEGERS

FUNCTION: 02(READ)

INPUTS

DESCRIPTORS

10001	AUX DIGITAL I/O 1
10002	AUX DIGITAL I/O 2
10003	AUX DIGITAL I/O 3
10004-10008	-reserved/future-
10009	METER 1 READ FAULT
10010	METER 2 READ FAULT
10011	METER 1 FWD FLOW (Y/N)
10012	METER 2 FWD FLOW (Y/N)
10013	METER 1 REV FLOW (Y/N)
10014	METER 2 REV FLOW (Y/N)
10015-10016	-reserved/future-

FUNCTION: 01(READ) / 05(WRITE) / 15(WRITE)

COILS

DESCRIPTOR

00001	AUX DIGITAL OUTPUT 1
00002	AUX DIGITAL OUTPUT 2
00003	AUX DIGITAL OUTPUT 3
00004-00008	-reserved/future-
00009	RESET CNT1 to ZERO (When Meter Ch. 1 Configured As Pulse Input)
00010	RESET CNT2 to ZERO (When Meter Ch. 2 Configured As Pulse Input)
00011-00016	-reserved/future-

Modbus Register 40014 contains the 16-bit word: “**Digital Status Bits**”. The contents of this word are as illustrated in the following table:

Bit Position	Contents
00 (Least Significant Bit)	Aux Digital I/O 1 Status (1=ON, 0=OFF)
01	Aux Digital I/O 2 Status (1=ON, 0=OFF)
02	Aux Digital I/O 3 Status (1=ON, 0=OFF)
03	-reserved/future-
04	-reserved/future-
05	-reserved/future-
06	-reserved/future-
07	-reserved/future-
08	Meter 1 Read Fault (1=Fault, 0=OK)
09	Meter 2 Read Fault (1=Fault, 0=OK)
10	Meter 1 Fwd Flow (1=Fwd Flow)
11	Meter 2 Fwd Flow (1=Fwd Flow)
12	Meter 1 Rev Flow (1=Rev Flow)
13	Meter 2 Rev Flow (1=Rev Flow)
14	-reserved/future-
15 (Most Significant Bit)	-reserved/future-

For example, if **Register 40014** contains the following:

0000 1100 0000 0111 (Binary)... or 0C07 (Hexadecimal)... or 3079 (Decimal)

Then the following status conditions exist:

Aux Digital I/O 1	1	ON
Aux Digital I/O 2	1	ON
Aux Digital I/O 3	1	ON
-N/A-	0	-N/A-
-N/A-	0	-N/A-
-N/A-	0	-N/A-
-N/A-	0	-N/A-
-N/A-	0	-N/A-
Meter 1 Read Fault	0	OFF (OK)
Meter 2 Read Fault	0	OFF (OK)
Meter 1 Fwd Flow	1	ON
Meter 2 Fwd Flow	1	ON
Meter 1 Rev Flow	0	OFF
Meter 2 Rev Flow	0	OFF
-N/A-	0	-N/A-
-N/A-	0	-N/A-

Master (Request):

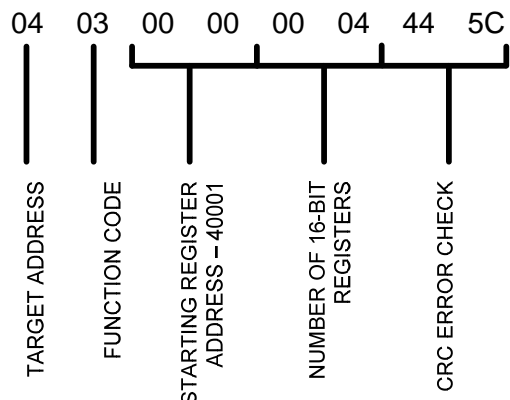

EtherMeter (Response):

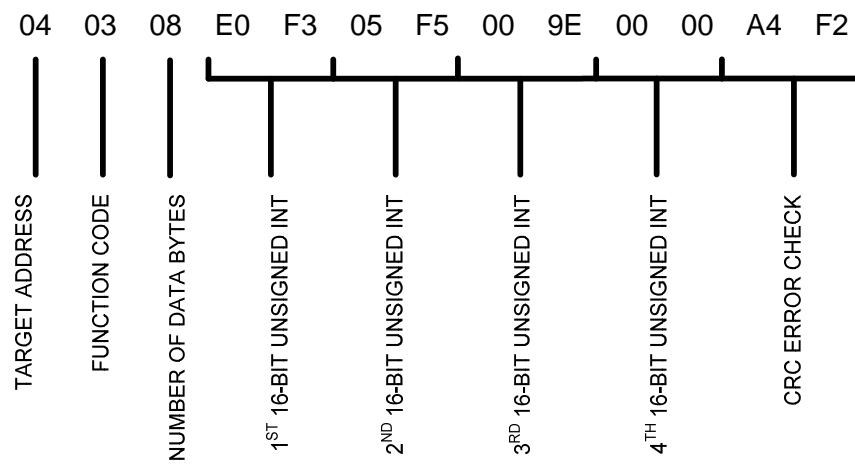

Example MODBUS Request/Response.

Sample MODBUS/RTU Commands:

The following samples are provided to familiarize the user with a few of the core EtherMeter MODBUS/RTU commands. In all samples, the device address=4. Note that the users' responses will vary in accordance with the unique I/O state of each EtherMeter.

Read: Meter 1, Meter 2, Flow 1, Flow 2 MODBUS Function 3

Request: 04 03 00 00 00 08 44 59
Response (example): 04 03 10 00 00 00 2F 00 00 02 0C 00 00 00 00 00 00 00 00 B7 30

Read: Eight (8) Digital Inputs MODBUS Function 2

Request: 04 02 00 00 00 08 79 99
Response (example): 04 02 01 03 E1 45

Write: Turn 1st Coil ON (Aux Digital I/O 1) MODBUS Function 5

Request: 04 05 00 00 FF 00 8C 6F
Response (example): 04 05 00 00 FF 00 8C 6F

Write: Turn 1st Coil OFF (Aux Digital I/O 1) MODBUS Function 5

Request: 04 05 00 00 00 00 CD 9F
Response (example): 04 05 00 00 00 00 CD 9F

Write: Turn 2nd Coil ON (Aux Digital I/O 2) MODBUS Function 5

Request: 04 05 00 01 FF 00 DD AF
Response (example): 04 05 00 01 FF 00 DD AF

Write: Turn 2nd Coil OFF (Aux Digital I/O 2) MODBUS Function 5

Request: 04 05 00 01 00 00 9C 5F
Response (example): 04 05 00 01 00 00 9C 5F

TOTALIZATION AND FLOW DATA FORMAT:

The EtherMeter was designed in such a way as to simplify and compress the formatting of all reported data. As shown in the previous charts, no floating point or 64-bit registers are implemented in the holding (4xxxx) registers (unless user setting “FMTFLOW” is set to “FLOAT” – see CH.13 SETUP AND DIAGNOSTIC UTILITIES for details.), as all data is represented internally as 32-bit long integers (signed or unsigned) and 16-bit signed integers.

In order to achieve a high level of simplicity and prevent integer overflows, separate exponential scale factors and multipliers are provided in certain MODBUS registers.

If fully-scaled totalization data is desired, then 64-bit data processing may be required by the MODBUS master polling PLC or computer. In most instances, however, 32-bit data manipulation will suffice.

TOTALIZATION HELPER FORMULAS:

The following calculations are examples helper formulas that may be implemented within the master. When deciding whether to use 64-bit versus 32-bit data manipulation routines at the master, it is recommended that the user factor in the largest expected meter totalization value (meter-specific), and consider that the largest possible 32-bit unsigned long integer is 4,294,967,295.

$$\begin{aligned}\text{Meter 1 Actual Total} &= [\text{METER 1 TOTAL UNSCALED}] \times [10^{\text{[METER 1 EXPONENT]}}] \\ &+ [\text{ROLLOVERS METER 1}] \times [10^{\text{[METER 1 nDIGITS]}}] \times [10^{\text{[METER 1 EXPONENT]}}] \\ &= [40001,40002] \times [10^{\text{[40021]}}] + [40009] \times [10^{\text{[40019]}}] \times [10^{\text{[40021]}}]\end{aligned}$$

$$\begin{aligned}\text{Meter 2 Actual Total} &= [\text{METER 2 TOTAL UNSCALED}] \times [10^{\text{[METER 2 EXPONENT]}}] \\ &+ [\text{ROLLOVERS METER 2}] \times [10^{\text{[METER 2 nDIGITS]}}] \times [10^{\text{[METER 2 EXPONENT]}}] \\ &= [40003,40004] \times [10^{\text{[40022]}}] + [40010] \times [10^{\text{[40020]}}] \times [10^{\text{[40022]}}]\end{aligned}$$

FLOW RATE HELPER FORMULAS:

The following are possible flow rate helper formulas that may be implemented within a MODBUS master polling PLC or computer:

$$\begin{aligned}\text{Meter 1 Actual Flow} &= [\text{FLOW 1}] / 1000 \\ &= [40005,40006] / 1000\end{aligned}$$

$$\begin{aligned}\text{Meter 2 Actual Flow} &= [\text{FLOW 2}] / 1000 \\ &= [40007,40008] / 1000\end{aligned}$$

EXAMPLE:

Consider the following case of a meter register installed on meter channel 1. This register contains 8 variable digits plus two (2) fixed zeros on the right. (EXP1=+2.)

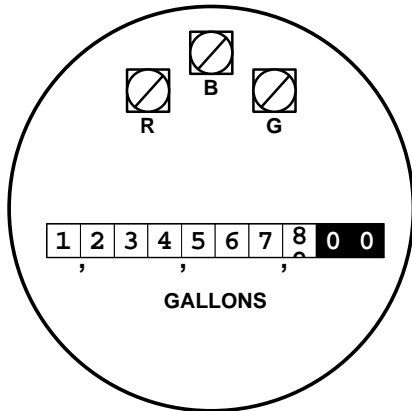

In this case, the actual total is 1,234,567,800 gallons. However, the [40001,40002] MODBUS holding register will report the total as: 12,345,678. If scaling to GALLONS is desired, then the polling device (master) must perform the scaling (multiply by $10^{(\text{EXPn})}$ or $10^{[40022]}$ or 100).

Regarding flow, all reported flow rates are multiplied by 1000 to eliminate the need for floating point formatting within the EtherMeter (unless user setting "FMTFLOW" is set to "FLOAT" – see CH.13 SETUP AND DIAGNOSTIC UTILITIES for details). In this case, if the actual flow rate is 987.6 GPM, then the [40005,40006] MODBUS holding register will report the flow as 987,600 (milliGallons/minute). If scaling to GPM is desired, then the polling device (master) must perform the floating point conversion and scaling (divide by 1000).

On the LCD display and within the MODBUS flow registers, the following table displays the flow units that pertain to the totalization units:

Totalization Units	Flow Units
Gallons	Gallons Per [Hour,Minute,Sec]
Cubic Feet	Cubic Feet Per [Hour,Minute,Sec]
Liters	Liters Per [Hour,Minute,Sec]
Cubic Meters	Cubic Meters Per [Hour,Minute,Sec]
Pounds	Pounds Per [Hour,Minute,Sec]
Kilograms	Kilograms Per [Hour,Minute,Sec]
Acre Feet	Gallons Per [Hour,Minute,Sec]
Units	Units Per [Hour,Minute,Sec]

15 DF1 AND ETHERNET/IP PROTOCOL SUPPORT

DF1. The EtherMeter provides elementary support for Rockwell Automation's DF1 serial protocol. This manual assumes that the user is well-versed in the DF1 Protocol. In order to learn more about the DF1 protocol, visit rockwellautomation.com.

The following functional subset of the DF1 protocol is supported by the EtherMeter:

[CMD,FNC] = [0F,A2] - "Protected Typed Logical Read With 3 Address Fields"

[CMD,FNC] = [0F,AA] - "Protected Typed Logical Write With 3 Address Fields"

To a polling master PLC or computer, the EtherMeter's data is available within the Integer and Bit registers documented within this section. Read-only, Integer data is stored within the N7:0 register, and read-only Bit data is stored within B250 registers. The two (2) auxiliary digital outputs are mapped to the N10:0 register. When addressing Bit registers, is important to note that misaligned bit blocks, partial words, and masked/scattered bit reads are not supported.

DF1-RadioModem and DF1-FullDuplex are both supported; and DF1-HalfDuplex is not supported. For error checking, either CRC-16 or BCC error checking may be selected.

In the DF1 protocol, the byte-order is “low-byte / high-byte” and the word order is “low-word / high-word”. This method of ordering is also known as “Little-Endian”. The DF1 byte-order and word-order are fixed within the EtherMeter. To ensure Allen-Bradley compatibility, DF1 and EtherNet/IP byte and word ordering cannot be modified through the Setup Menu.

To test and/or verify DF1 communications with the EtherMeter, there are several useful computer programs available. SCADAmetrics recommends KepServerEx from Kepware Technologies ([kepware.com](http://www.kepware.com)), or RSLinx™ from Rockwell Automation ([rockwellautomation.com](http://www.rockwellautomation.com)). Assistance and support for these programs (and all 3rd-party software) may be obtained from their respective manufacturers.

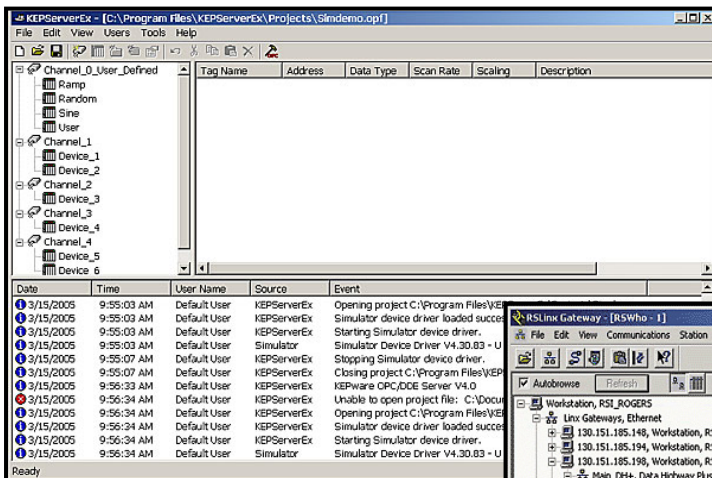

KepServerEx (Kepware Technologies)

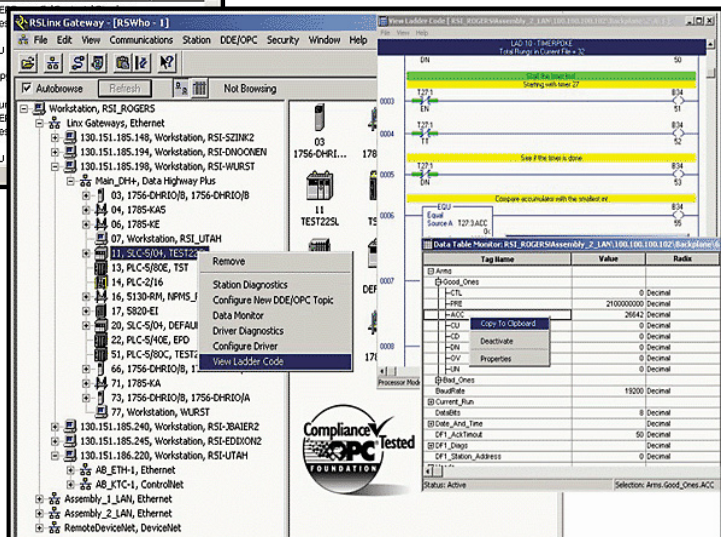

RSLinX (Rockwell Automation)

PROTECTED TYPED LOGICAL READ/WRITE WITH 3 ADDRESS FIELDS

[CMD,FNC,FILE#,FILETYPE] = [0F,A2,07,89] (READ N7 REGISTERS)

<u>REGISTERS</u>	<u>DESCRIPTORS</u>
N7:0-1*	METER 1 TOTAL (UNSCALED)
N7:2-3*	METER 2 TOTAL (UNSCALED)
N7:4-5**	FLOW 1 X 1000
N7:6-7**	FLOW 2 X 1000
N7:8	ROLLOVERS – METER 1
N7:9	ROLLOVERS – METER 2
N7:10	AIN 1 (0-10000)
N7:11	AIN 2 (0-10000)
N7:12	SUPPLY VOLTS X 10
N7:13	DIGITAL STATUS BITS (See Details Next Page)
N7:14	METER 1 READ FAULT
N7:15	METER 2 READ FAULT
N7:16-17*	SYSTEM UPTIME (MINUTES)
N7:18	METER 1 nDIGITS
N7:19	METER 2 nDIGITS
N7:20	METER 1 EXPONENT
N7:21	METER 2 EXPONENT
N7:22	METER 1 UNITS
N7:23	METER 2 UNITS
N7:24	METER 1 READ FAULT COUNTER
N7:25	METER 2 READ FAULT COUNTER

*DATA OCCUPYING THESE REGISTERS ARE 32-BIT UNSIGNED LONG INTEGERS.

**DATA OCCUPYING THESE REGISTERS ARE 32-BIT SIGNED LONG INTEGERS, UNLESS FMTFLOW=FLOAT.
ALL OTHERS ARE 16-BIT SIGNED INTEGERS

[CMD,FNC,FILE#,FILETYPE] = [0F,A2,FA,85] (READ B250 REGISTERS)

<u>INPUTS</u>	<u>DESCRIPTORS</u>
B250:0/0	AUX DIGITAL I/O 1
B250:0/1	AUX DIGITAL I/O 2
B250:0/2	AUX DIGITAL I/O 3
B250:0/3-7	-reserved/future-
B250:0/8	METER 1 READ FAULT
B250:0/9	METER 2 READ FAULT
B250:0/10	METER 1 FWD FLOW (Y/N)
B250:0/11	METER 2 FWD FLOW (Y/N)
B250:0/12	METER 1 REV FLOW (Y/N)
B250:0/13	METER 2 REV FLOW (Y/N)
B250:0/14-15	-reserved/future-

[CMD,FNC,FILE#,FILETYPE] = [0F,AA,0A,85] (WRITE B10 REGISTERS)

B10:0/0	AUX DIGITAL OUTPUT 1
B10:0/1	AUX DIGITAL OUTPUT 2
B10:0/2	AUX DIGITAL OUTPUT 3
B10:0/3-7	-reserved/future-
B10:0/8	RESET CNT1 to ZERO (When Meter Ch. 1 Configured As Pulse Input)
B10:0/9	RESET CNT2 to ZERO (When Meter Ch. 2 Configured As Pulse Input)
B10:0/10-15	-reserved/future-

EtherMeter N-File, B-File Register Map.

DF1 Register N7:13 contains the 16-bit word: “**Digital Status Bits**”. The contents of this word are as illustrated in the following table:

Bit Position	Contents
00 (Least Significant Bit)	Aux Digital I/O 1 Status (1=ON, 0=OFF)
01	Aux Digital I/O 2 Status (1=ON, 0=OFF)
02	Aux Digital I/O 3 Status (1=ON, 0=OFF)
03	-reserved/future-
04	-reserved/future-
05	-reserved/future-
06	-reserved/future-
07	-reserved/future-
08	Meter 1 Read Fault (1=Fault, 0=OK)
09	Meter 2 Read Fault (1=Fault, 0=OK)
10	Meter 1 Fwd Flow (1=Fwd Flow)
11	Meter 2 Fwd Flow (1=Fwd Flow)
12	Meter 1 Rev Flow (1=Rev Flow)
13	Meter 2 Rev Flow (1=Rev Flow)
14	-reserved/future-
15 (Most Significant Bit)	-reserved/future-

For example, if **Register N7:13** contains the following:

0000 1100 0000 0111 (Binary)... or 0C07 (Hexadecimal)... or 3079 (Decimal)

Then the following status conditions exist:

Aux Digital I/O 1	1	ON
Aux Digital I/O 2	1	ON
Aux Digital I/O 3	1	ON
-N/A-	0	-N/A-
-N/A-	0	-N/A-
-N/A-	0	-N/A-
-N/A-	0	-N/A-
-N/A-	0	-N/A-
Meter 1 Read Fault	0	OFF (OK)
Meter 2 Read Fault	0	OFF (OK)
Meter 1 Fwd Flow	1	ON
Meter 2 Fwd Flow	1	ON
Meter 1 Rev Flow	0	OFF
Meter 2 Rev Flow	0	OFF
-N/A-	0	-N/A-
-N/A-	0	-N/A-

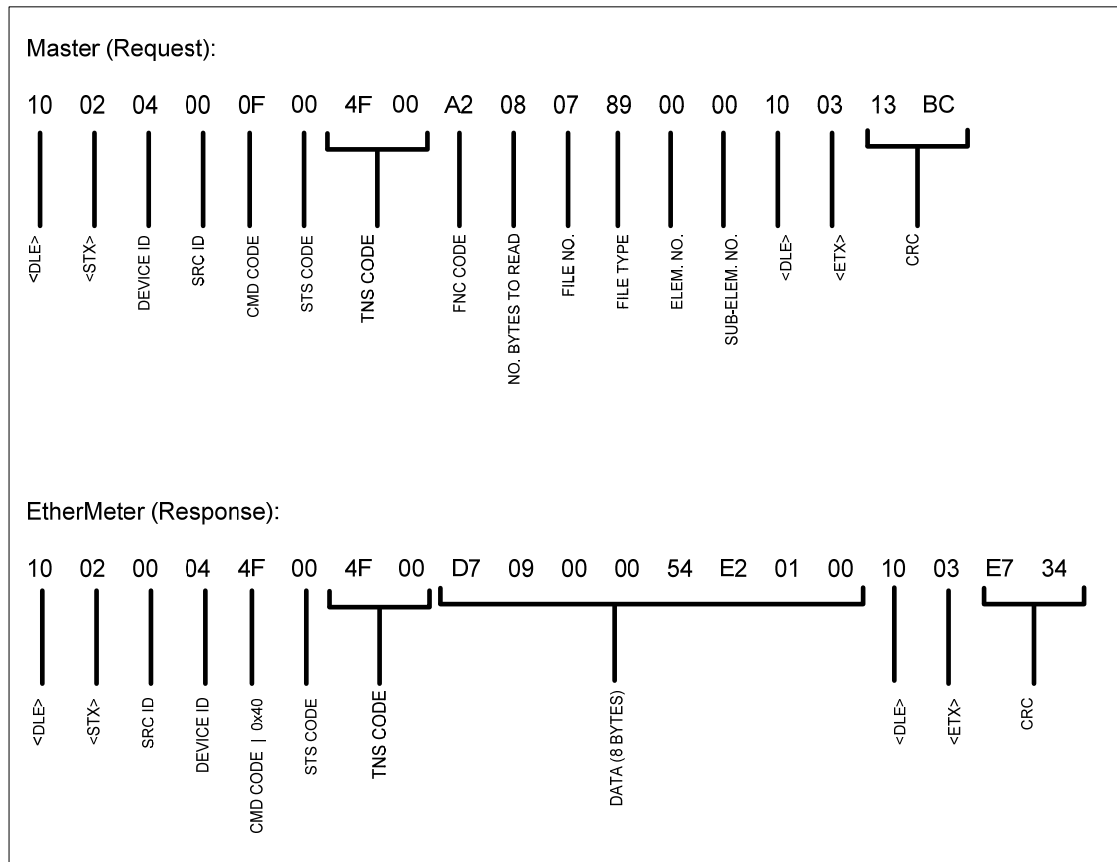

Example DF1-RadioModem Request/Response.

Sample DF1 Commands:

The following samples are provided to familiarize the user with a few of the core DF1 commands. In all samples, the device address=4, and the protocol is DF1-RadioModem. Note that the users' responses will vary in accordance with the unique address and I/O state of each EtherMeter.

Read: Meter 1, Meter 2, Flow 1, Flow 2

DF1 [CMD,FNC] = [0F,A2]

Request: 10 02 04 00 0F 00 4F 00 A2 10 10 07 89 00 00 10 03 10 64

Response (example):
 10 02 00 04 4F 00 4F 00
 D7 09 00 00 E8 E0 F5 05 00 00 00 00 00 00 00 00 00
 10 03 3E 85

Write: Aux Digital Output 1, Aux Digital Output 2 (Turn Outputs 1 and 2 'ON')

DF1 [CMD,FNC] = [0F,AA]

Request: 10 02 04 00 0F 00 4F 00 AA 02 0A 85 00 00 03 00 10 03 77 33

Response (example): 10 02 00 04 4F 00 4F 00 10 03 25 9C

ETHERNET/IP. The EtherMeter provides elementary support for EtherNet/IP, an industrial communication protocol for Ethernet. EtherNet/IP was originally developed by Rockwell Automation and is now managed by ODVA. This manual assumes that the user is well-versed in the EtherNet/IP Protocol. In order to learn more about this protocol, please visit rockwellautomation.com or odva.org. The following document is a particularly useful reference for EtherNet/IP communications with Rockwell Automation PLC's:

“Communicating With Rockwell Automation Products Using EtherNet/IP Explicit Messaging”
http://www.rockwellautomation.com/enabled/pdf/eipexp1_2.pdf

The EtherMeter implements a functional subset of the EtherNet/IP Protocol:

- “Unconnected Explicit Messaging with Encapsulation of PCCC”
- “Class 3 Connected Explicit Messaging with Encapsulation of PCCC”.

The EtherMeter responds to messages that utilize the following Service Request Codes:

- “Execute PCCC Service” (Code 0x4B)
- “VDH+ Service” (Code 0x4C)
- “Local Service” (Code 0x4D)

Please note that CIP™ and data subscriber/provider mechanisms are not supported; and fragmented EtherNet/IP packets are also not supported.

The EtherNet/IP server is available on TCP logical port 44818 of the EtherMeter, although the user may specify an alternate port through the Setup Menu.

```

Client Request:
"Register Session":
28 Bytes:

[65 00]          [04 00]          [00 00 00 00] [00 00 00 00] [44 69 67 69 45 00 00 00] [00 00 00 00]
[REGISTER SESSION] [LEN OF DATA ATTACHED TO HEADER] [SESSION HANDLE] [STATUS] [CONTEXT] [HEADER OPTIONS]

[01 00]          [00 00]
[REGISTER PROTOCOL VERSION] [REGISTER OPTIONS]

Server (EtherMeter) Response:
"Register Session Response"
28 Bytes:

[65 00]          [04 00]          [05 00 00 00] [00 00 00 00] [44 69 67 69 45 00 00 00] [00 00 00 00]
[REGISTER SESSION] [LEN OF DATA ATTACHED TO HEADER] [SET SESSION HANDLE] [STATUS] [CONTEXT] [HEADER OPTIONS]

[01 00]          [00 00]
[REGISTER PROTOCOL VERSION] [REGISTER OPTIONS]

Client Request:
"Execute PCCC Service" Request, Unconnected Read, Encapsulated PCCC.
Client Requests Registers N7:0-3.
Totalization From Meter 1 and Meter 2.
63 Bytes (63 Bytes For Read, 65 Bytes For Write):

[6F 00]          [27 00]          [05 00 00 00] [00 00 00 00] [44 69 67 69 45 00 00 00] [00 00 00 00]
[PCCC OBJECT CODE] [LEN OF DATA ATTACHED TO HEADER] [SESSION HANDLE] [STATUS] [CONTEXT] [HEADER OPTIONS]

[00 00 00 00] [0A 00]
[INTERFACE HANDLE] [TIMEOUT]

[02 00]          [00 00 00 00] [B2 00] [17 00]
[MULTIPLIER] [CPF ADDR ITEM] [UCMM] [T-PDU LENGTH (VARIABLE)]

[4B]          [02]          [20 67 24 01] [07]          [25 03]          [97 81 3B 9D]
[EXEC PCC SVC] [PATH SIZE] [REQ PATH ] [REQ ID LEN] [VEND ID(DIGI)] [4 LSB'S OF MAC ID]]

[0F]          [00] [02 00] [A2] [08]          [07]          [89]          [00]          [00]
[CMD:TYPED LOGICAL READ W/ 3 ADDR] [STS] [TNS] [FNC] [N. BYTES REQ] [FILE NO.] [INTEGER TYPE] [ELEM.NO.] [SUB-ELEM.NO.]
<----- [PCCC COMMAND] ----->

Server (EtherMeter) Response:
"Execute PCCC Service" Response, Unconnected Read, Encapsulated PCCC.
Response Contains Registers N7:0-3.
Totalization From Meter 1 (2519) and Meter 2 (123476).
63 Bytes (Payload Dependent):

[6F 00]          [27 00]          [05 00 00 00] [00 00 00 00] [44 69 67 69 45 00 00 00] [00 00 00 00]
[PCCC OBJECT CODE] [LEN OF DATA ATTACHED TO HEADER] [SESSION HANDLE] [STATUS] [CONTEXT] [HEADER OPTIONS]

[00 00 00 00] [0A 00]
[INTERFACE HANDLE] [TIMEOUT]

[02 00]          [00 00 00 00] [B2 00] [17 00]
[MULTIPLIER] [CPF ADDR ITEM] [UCMM] [T-PDU LENGTH (VARIABLE)]

[CB]          [00]          [00]          [00]          [07]          [00 00]          [00 00 00 C8]
[EXEC PCC REPLY] [RESERV] [GEN STATUS] [ADDL STATUS SIZE] [REQ ID LEN] [VEND ID(NULL)] [4 LSB'S OF MAC ID]

[4F]          [00] [02 00] [D7 09 00 00 54 E2 01 00]
[CMD:TYPED LOGICAL READ W/ 3 ADDR] [STS] [TNS] [DATA PAYLOAD]
<----- [PCCC COMMAND] ----->

```

Example EtherNet/IP Request/Response (Unconnected Messaging).

```

Client Request:
"Register Session":
28 Bytes:

[65 00] [04 00] [00 00 00 00] [00 00 00 00] [44 69 67 69 45 00 00 00] [00 00 00 00]
[REGISTER SESSION] [LEN OF DATA ATTACHED TO HEADER] [SESSION HANDLE] [STATUS] [CONTEXT] [HEADER OPTIONS]

[01 00] [00 00]
[REGISTER PROTOCOL VERSION] [REGISTER OPTIONS]

Server (EtherMeter) Response:
"Register Session Response"
28 Bytes:

[65 00] [04 00] [05 00 00 00] [00 00 00 00] [44 69 67 69 45 00 00 00] [00 00 00 00]
[REGISTER SESSION] [LEN OF DATA ATTACHED TO HEADER] [SET SESSION HANDLE] [STATUS] [CONTEXT] [HEADER OPTIONS]

[01 00] [00 00]
[REGISTER PROTOCOL VERSION] [REGISTER OPTIONS]

Client Request:
Unconnected "Forward Open" Request For Class 3 Connection
86 Bytes (88 Bytes If Conn Path Length = 3 Words):

[6F 00] [3E 00] [05 00 00 00] [00 00 00 00] [C0 A8 01 BF 00 00 01 00] [00 00 00 00]
[PCCC OBJECT CODE] [LEN OF DATA ATTACHED TO HEADER] [SESSION HANDLE] [STATUS] [CONTEXT] [HEADER OPTIONS]

[00 00 00 00] [00 04]
[INTERFACE HANDLE] [TIMEOUT]

[02 00] [00 00] [00 00] [B2 00] [2E 00]
[ITEM COUNT (0x0002)] [ITEM TYPE] [ITEM DATA LENGTH] [UCM4] [T-PDU LENGTH (VARIABLE)]

[54] [02] [20 06 24 01] [0A 0E] [2D 23 82 F2] [EF 22 82 F2]
[FWD OPEN REQ] [REQ PATH SIZE (WORDS)] [CLASS,CM OBJ,INST] [TICKS/PRIORITY] [OT-CID] [TO-CID]

[02 10] [01 00] [F6 1D 4F 40] [02] [00 00 00] [C0 C6 2D 00] [02 43]
[CONN S/N] [ORIG VEND ID(ROCKW)] [ORIG S/N] [CONN TIMEOUT MULT] [RESERVED] [OT RPI] [OT PARAMS]

[C0 C6 2D 00] [02 43] [A3] [02] [20 02 24 01]
[TO RPI] [TO PARAMS] [TRANSP CLASS/TRIGGER] [WORDS(16) IN CONN PATH] [CONN PATH]

Server (EtherMeter) Response:
Unconnected "Forward Open" Reply For Class 3 Connection
70 Bytes:

[6F 00] [2E 00] [05 00 00 00] [00 00 00 00] [C0 A8 01 BF 00 00 01 00] [00 00 00 00]
[PCCC OBJECT CODE] [LEN OF DATA ATTACHED TO HEADER] [SESSION HANDLE] [STATUS] [CONTEXT] [HEADER OPTIONS]

[00 00 00 00] [00 04]
[INTERFACE HANDLE] [TIMEOUT]

[02 00] [00 00] [00 00] [B2 00] [1E 00]
[ITEM COUNT (0x0002)] [ITEM TYPE] [ITEM DATA LENGTH] [UCM4] [T-PDU LENGTH (VARIABLE)]

[D4] [00] [00] [00] [6F 32 74 02] [EF 22 82 F2]
[FWD OPEN RESP] [RESERVED] [GEN STATUS] [SIZE OF ADDL STATUS] [OT-CID] [TO-CID]

[02 10] [01 00] [F6 1D 4F 40] [20 FD 4B 00] [20 FD 4B 00] [00] [00]
[CONN S/N] [ORIG VEND ID] [ORIG S/N] [OT API] [TO API] [SIZE OF APP REPLY] [RESERVED]

Client Request:
"Execute PCCC Service" Request, Send Unit Data, Encapsulated PCCC.
Client Requests Registers N7:0-7.
Totalization And Flow From Meter 1 and Meter 2.
69 Bytes (69 For Read, 71 For Write):

[70 00] [2D 00] [05 00 00 00] [00 00 00 00] [C0 A8 01 BF 00 00 01 01] [00 00 00 00]
[SEND UNIT DATA T3 CONN MSG] [LEN OF DATA ATTACHED TO HEADER] [SESSION HANDLE] [STATUS] [CONTEXT] [HEADER OPTIONS]

[00 00 00 00] [0A 00]
[INTERFACE HANDLE] [TIMEOUT]

[02 00] [A1 00] [04 00] [6F 32 74 02] [B1 00] [19 00]
[ITEM COUNT (0x0002)] [CONN ADDR ITEM (0x00A1)] [CID LENGTH] [OT-CID] [CONNECTED DATA ITEM] [T-PDU LENGTH (VARIABLE)]

[01 00] [4B] [02] [20 67 24 01] [07] [01 00] [F6 1D 4F 40]
[REQUESTOR] [EXEC PCCC SVC] [PATH SIZE (WORDS)] [CLASS PCCC,INSTANCE 1] [REQ ID LEN] [VEND ID(ROCKW)] [ORIG S/N]

[0F] [00] [01 00] [A2] [10] [07] [89] [00] [00]
[CMD: TYPED LOGICAL READ W/ 3 ADDR] [STS] [TNS] [FNC] [N BYTES REQ] [FILE NO.] [INTEGER TYPE] [ELEM.NO.] [SUB-ELEM.NO.]
<----- [PCCC COMMAND] ----->

Server (EtherMeter) Response:
"Execute PCCC Service" Response, Send Unit Data, Encapsulated PCCC.
Response Contains Registers N7:0-7.
Totalization And Flow From Meter 1 (2519) and Meter 2 (123476).
77 Bytes (Payload Dependent):

[70 00] [35 00] [05 00 00 00] [00 00 00 00] [C0 A8 01 BF 00 00 01 01] [00 00 00 00]
[SEND UNIT DATA T3 CONN MSG] [LEN OF DATA ATTACHED TO HEADER] [SESSION HANDLE] [STATUS] [CONTEXT] [HEADER OPTIONS]

[00 00 00 00] [0A 00]
[INTERFACE HANDLE] [TIMEOUT]

[02 00] [A1 00] [04 00] [EF 22 82 F2] [B1 00] [21 00]
[ITEM COUNT (0x0002)] [CONN ADDR ITEM (0x00A1)] [CID LENGTH] [TO-CID] [CONNECTED DATA ITEM] [T-PDU LENGTH (VARIABLE)]

[01 00] [CB] [00] [00] [00] [07] [00 00] [01 00 00 00]
[REQUESTOR] [EXEC PCCC REPLY] [RESERV] [GEN STATUS] [ADDL STATUS SIZE] [REQ ID LEN] [VEND ID(NULL)] [S/N]

[4F] [00] [01 00] [00 00 13 00 F5 05 F8 E0 00 00 00 00 00 00]
[CMD: TYPED LOGICAL READ W/ 3 ADDR] [STS] [TNS] [DATA PAYLOAD]
<----- [PCCC COMMAND] ----->

```

Example EtherNet/IP Request/Response (Class 3 Connected Messaging).

TOTALIZATION AND FLOW DATA FORMAT:

The EtherMeter was designed in such a way as to simplify and compress the formatting of all reported data. As shown in the previous charts, no floating point or 64-bit registers are implemented in the N7 registers, as all data is represented internally as 32-bit long integers (signed or unsigned) and 16-bit signed integers (unless user setting "FMTFLOW" is set to "FLOAT" – see CH.13 SETUP AND DIAGNOSTIC UTILITIES for details).

In order to achieve a high level of simplicity and prevent integer overflows, separate exponential scale factors and multipliers are provided in certain N7 registers.

If fully-scaled totalization data is desired, then 64-bit data processing may be required by the DF1 master polling PLC or computer. In most instances, however, 32-bit data manipulation will suffice.

TOTALIZATION HELPER FORMULAS:

The following calculations are examples helper formulas that may be implemented within the master. When deciding whether to use 64-bit versus 32-bit data manipulation routines at the master, it is recommended that the user factor in the largest expected meter totalization value (meter-specific), and consider that the largest possible 32-bit unsigned long integer is 4,294,967,295.

$$\begin{aligned}\text{Meter 1 Actual Total} &= [\text{METER 1 TOTAL UNSCALED}] \times [10^{[\text{METER 1 EXPONENT}]}] \\ &\quad + [\text{ROLLOVERS METER 1}] \times [10^{[\text{METER 1 nDIGITS}]}] \times [10^{[\text{METER 1 EXPONENT}]}] \\ &= [\text{N7:0,1}] \times [10^{[\text{N7:20}]}] + [\text{N7:8}] \times [10^{[\text{N7:18}]}] \times [10^{[\text{N7:20}]}]\end{aligned}$$
$$\begin{aligned}\text{Meter 2 Actual Total} &= [\text{METER 2 TOTAL UNSCALED}] \times [10^{[\text{METER 2 EXPONENT}]}] \\ &\quad + [\text{ROLLOVERS METER 2}] \times [10^{[\text{METER 2 nDIGITS}]}] \times [10^{[\text{METER 2 EXPONENT}]}] \\ &= [\text{N7:2,3}] \times [10^{[\text{N7:21}]}] + [\text{N7:9}] \times [10^{[\text{N7:19}]}] \times [10^{[\text{N7:21}]}]\end{aligned}$$

FLOW RATE HELPER FORMULAS:

The following are possible flow rate helper formulas that may be implemented within a DF1 master polling PLC or computer:

$$\begin{aligned}\text{Meter 1 Actual Flow} &= [\text{FLOW 1}] / 1000 \\ &= [\text{N7:4,5}] / 1000\end{aligned}$$
$$\begin{aligned}\text{Meter 2 Actual Flow} &= [\text{FLOW 2}] / 1000 \\ &= [\text{N7:6,7}] / 1000\end{aligned}$$

EXAMPLE:

Consider the following case of a meter register installed on meter channel 1. This register contains 8 variable digits plus two (2) fixed zeros on the right. (EXP1=+2.)

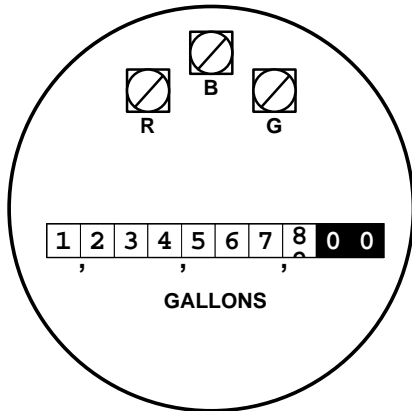

In this case, the actual total is 1,234,567,800 gallons. However, the [N7:0,1] register will report the total as: 12,345,678. If scaling to GALLONS is desired, then the polling device (master) must perform the scaling (multiply by $10^{(EXPn)}$ or $10^{[N7:21]}$ or 100).

Regarding flow, all reported flow rates are multiplied by 1000 to eliminate the need for floating point formatting within the EtherMeter (unless user setting “FMTFLOW” is set to “FLOAT” – see CH.13 SETUP AND DIAGNOSTIC UTILITIES for details). In this case, if the actual flow rate is 987.6 GPM, then the [N7:4,5] register will report the flow as 987,600 (milliGallons/minute). If scaling to GPM is desired, then the polling device (master) must perform the floating point conversion and scaling (divide by 1000).

On the LCD display and within the Allen Bradley flow registers, the following table displays the flow units that pertain to the totalization units:

Totalization Units	Flow Units
Gallons	Gallons Per [Hour,Minute,Sec]
Cubic Feet	Cubic Feet Per [Hour,Minute,Sec]
Liters	Liters Per [Hour,Minute,Sec]
Cubic Meters	Cubic Meters Per [Hour,Minute,Sec]
Pounds	Pounds Per [Hour,Minute,Sec]
Kilograms	Kilograms Per [Hour,Minute,Sec]
Acre Feet	Gallons Per [Hour,Minute,Sec]
Units	Units Per [Hour,Minute,Sec]

16 ADAM-4000 PROTOCOL SUPPORT

The EtherMeter is available with ADAM-4000 protocol support (Optional. ADAM-Version Only). This portion of the manual assumes that the user is well-versed in the ADAM-4000 Protocol. In order to learn more about the ADAM-4000 protocol, visit www.advantech.com.

The following subset of the ADAM-4000 protocol is supported by the EtherMeter:

#AAAn	- Read Analog Inputs (32 bit signed hexadecimal format)
\$AA6	- Read Discrete Inputs
#AA100d	- Write Discrete Outputs
\$AAM	- Read Device ID

The checksum option is available, but turned OFF by default. Checksum may be enabled via the Setup Menu.

To test and/or verify ADAM-4000 communications with the EtherMeter, a terminal program (such as HyperTerminal) may be used.



The ADAM-4080D 2-Channel Pulse Counter Input Module is often used to interface to pulse-output meter registers. As an improvement, the EtherMeter may be used as an ADAM-compatible replacement for interfacing to encoder-output meter registers.

FUNCTION: #AA_n (READ ANALOG INPUTS)*

<u>REGISTERS (Hex)</u>	<u>DESCRIPTORS</u>
0	METER 1 TOTAL (UNSCALED)
1	METER 2 TOTAL (UNSCALED)
2	FLOW 1 X 1000
3	FLOW 2 X 1000
4	ROLLOVERS – METER 1
5	ROLLOVERS – METER 2
6	AIN 1 (0-10000)
7	AIN 2 (0-10000)
8	SUPPLY VOLTS X 10
9	DIGITAL STATUS BITS
A	METER 1 READ FAULT
B	METER 2 READ FAULT
C	SYSTEM UPTIME (MINUTES)

*AA : HEX DEVICE ADDRESS

n : HEX INPUT CHANNEL (0-F)

FUNCTION: \$AA6 (READ DISCRETE INPUTS)*

<u>INPUTS</u>	<u>DESCRIPTORS</u>
0	AUXILIARY DIGITAL I/O 1
1	AUXILIARY DIGITAL I/O 2
2	AUXILIARY DIGITAL I/O 3
3	-reserved/future-
4	-reserved/future-
5	-reserved/future-
6	METER 1 READ FAULT
7	METER 2 READ FAULT

*AA : HEX DEVICE ADDRESS

FUNCTION: #AA1_n0_d (WRITE RELAY)*

<u>COILS</u>	<u>DESCRIPTOR</u>
0	AUXILIARY DIGITAL OUTPUT 1
1	AUXILIARY DIGITAL OUTPUT 2
2	AUXILIARY DIGITAL OUTPUT 3
3-7	-reserved/future-
8	RESET CNT1 to ZERO (When Meter Ch. 1 Pulse Input)
9	RESET CNT2 to ZERO (When Meter Ch. 2 Pulse Input)
A-F	-reserved/future-

*AA : HEX DEVICE ADDRESS

n : HEX COIL ADDRESS (0-F)

d : 1 (ON) or 2 (OFF)

FUNCTION: \$AAM (READ DEVICE ID)*

RESPONSE: !AAETHERMETER<CR>

*AA : HEX DEVICE ADDRESS

ADAM Analog Register 9 contains the 16-bit word: “Digital Status Bits”. The contents of this word are as illustrated in the following table:

Bit Position	Contents
00 (Least Significant Bit)	Aux Digital I/O 1 Status (1=ON, 0=OFF)
01	Aux Digital I/O 2 Status (1=ON, 0=OFF)
02	Aux Digital I/O 3 Status (1=ON, 0=OFF)
03	-reserved/future-
04	-reserved/future-
05	-reserved/future-
06	-reserved/future-
07	-reserved/future-
08	Meter 1 Read Fault (1=Fault, 0=OK)
09	Meter 2 Read Fault (1=Fault, 0=OK)
10	Meter 1 Fwd Flow (1=Fwd Flow)
11	Meter 2 Fwd Flow (1=Fwd Flow)
12	Meter 1 Rev Flow (1=Rev Flow)
13	Meter 2 Rev Flow (1=Rev Flow)
14	-reserved/future-
15 (Most Significant Bit)	-reserved/future-

For example, if **Analog Register 9** contains the following:

0000 1100 0000 0111 (Binary)... or 0C07 (Hexadecimal)... or 3079 (Decimal)

Then the following status conditions exist:

Aux Digital I/O 1	1	ON
Aux Digital I/O 2	1	ON
Aux Digital I/O 3	1	ON
-N/A-	0	-N/A-
-N/A-	0	-N/A-
-N/A-	0	-N/A-
-N/A-	0	-N/A-
-N/A-	0	-N/A-
Meter 1 Read Fault	0	OFF (OK)
Meter 2 Read Fault	0	OFF (OK)
Meter 1 Fwd Flow	1	ON
Meter 2 Fwd Flow	1	ON
Meter 1 Rev Flow	0	OFF
Meter 2 Rev Flow	0	OFF
-N/A-	0	-N/A-
-N/A-	0	-N/A-

Master (Request):

04 0 <CR>

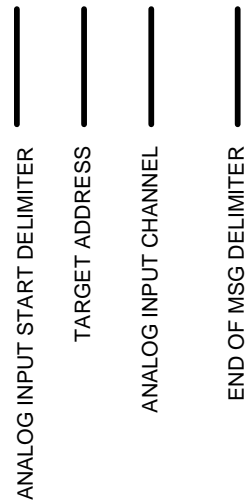

EtherMeter (Response):

> 5 F 5 E 0 F 3 <CR>

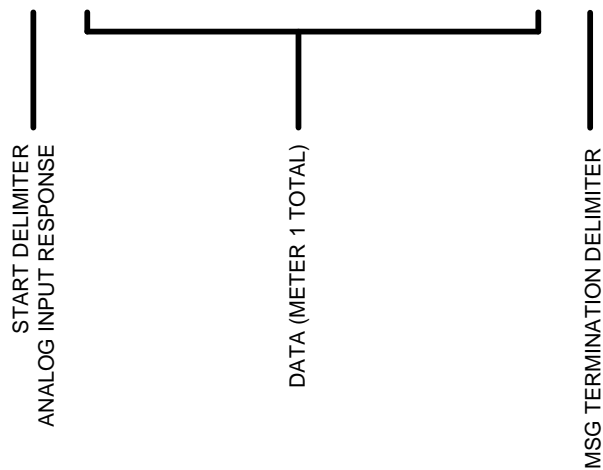

Example ADAM-4000 Request/Response.

Note the response, 5F5E0F3 hexadecimal, which corresponds to 99999987 decimal. Note that all ADAM analog data is transmitted in hexadecimal format.

TOTALIZATION AND FLOW DATA FORMAT:

The EtherMeter was designed in such a way as to simplify and compress the formatting of all reported data. As shown in the previous charts, no floating point or 64-bit registers are implemented in the ADAM-4000 holding registers, as all data is represented internally as 32-bit long integers (signed or unsigned) and 16-bit signed integers (Note: the user setting “FMTFLOW=FLOAT” is not valid for ADAM-4000 protocol – see CH.13 SETUP AND DIAGNOSTIC UTILITIES for details).

In order to achieve a high level of simplicity and prevent integer overflows, separate exponential scale factors and multipliers are provided in certain ADAM-4000 registers.

If fully-scaled totalization data is desired, then 64-bit data processing may be required by the master polling PLC or computer. In most instances, however, 32-bit data manipulation will suffice.

TOTALIZATION HELPER FORMULAS:

The following calculations are examples helper formulas that may be implemented within the master. When deciding whether to use 64-bit versus 32-bit data manipulation routines, factor in the largest expected meter totalization value (meter-specific), and consider that the largest possible 32-bit unsigned long integer is 4,294,967,295.

$$\begin{aligned}\text{Meter 1 Actual Total} &= [\text{METER 1 TOTAL UNSCALED}] \times [10^{\text{[METER 1 EXPONENT]}}] \\ &+ [\text{ROLLOVERS METER 1}] \times [10^{\text{[METER 1 nDIGITS]}}] \times [10^{\text{[METER 1 EXPONENT]}}] \\ &= [\text{ADAM-0x00}] \times [10^{\text{[EXP1]}}] \\ &+ [\text{ADAM-0x04}] \times [10^{\text{[nDIGITS METER 1]}}] \times [10^{\text{[EXP1]}}]\end{aligned}$$

$$\begin{aligned}\text{Meter 2 Actual Total} &= [\text{METER 2 TOTAL UNSCALED}] \times [10^{\text{[METER 2 EXPONENT]}}] \\ &+ [\text{ROLLOVERS METER 2}] \times [10^{\text{[METER 2 nDIGITS]}}] \times [10^{\text{[METER 2 EXPONENT]}}] \\ &= [\text{ADAM-0x01}] \times [10^{\text{[EXP2]}}] \\ &+ [\text{ADAM-0x05}] \times [10^{\text{[nDIGITS METER 2]}}] \times [10^{\text{[EXP2]}}]\end{aligned}$$

FLOW RATE HELPER FORMULAS:

The following are possible flow rate helper formulas that may be implemented within a MODBUS master polling PLC or computer:

$$\begin{aligned}\text{Meter 1 Actual Flow} &= [\text{FLOW 1}] / 1000 \\ &= [\text{ADAM-0x02}] / 1000\end{aligned}$$

$$\begin{aligned}\text{Meter 2 Actual Flow} &= [\text{FLOW 2}] / 1000 \\ &= [\text{ADAM-0x03}] / 1000\end{aligned}$$

EXAMPLE:

Consider the following case of a meter register installed on meter channel 1. This register contains 8 variable digits plus two (2) fixed zeros on the right. (EXP1=+2.)

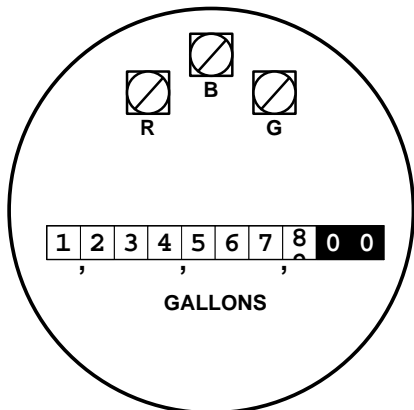

In this case, the actual total is 1,234,567,800 gallons. However, the [0x00] ADAM-4000 holding register will report the total as: 12,345,678. If scaling to GALLONS is desired, then the polling device (master) must perform the scaling (multiply by $10^{(\text{EXPn})}$ or 100).

Regarding flow, all reported flow rates are multiplied by 1000 to eliminate the need for floating point formatting within the EtherMeter. In this case, if the actual flow rate is 987.6 GPM, then the [0x02] ADAM-4000 holding register will report the flow as 987,600 (milliGallons/minute). If scaling to GPM is desired, then the polling device (master) must perform the floating point conversion and scaling (divide by 1000).

Also, keep in mind that the EtherMeter reports all ADAM-4000 analog data in hexadecimal ASCII format.

On the LCD display and within the ADAM flow registers, the following table displays the flow units that pertain to the totalization units:

Totalization Units	Flow Units
Gallons	Gallons Per [Hour,Minute,Sec]
Cubic Feet	Cubic Feet Per [Hour,Minute,Sec]
Liters	Liters Per [Hour,Minute,Sec]
Cubic Meters	Cubic Meters Per [Hour,Minute,Sec]
Pounds	Pounds Per [Hour,Minute,Sec]
Kilograms	Kilograms Per [Hour,Minute,Sec]
Acre Feet	Gallons Per [Hour,Minute,Sec]
Units	Units Per [Hour,Minute,Sec]

17 ASCII PROTOCOL SUPPORT

The EtherMeter is available with RAW-ASCII protocol support (Optional. ASCII-Version Only).

Many PLC's and RTU's are equipped with extra serial ports that are capable of collecting data from raw ASCII terminal devices such as bar code readers. For compatibility with these PLC's, the EtherMeter provides a "Raw ASCII Protocol" output.

When the EtherMeter is set to "Raw ASCII" mode (available via the Setup Menu), the following data is transmitted from the active serial port every three (3) seconds:

```
: <TOTAL1> ; <TOTAL2> ; <FLOW1> ; <FLOW2> ; <ROLLOVERS1> ; <ROLLOVERS2> ;  
<METER_FAULT1> ; <METER_FAULT2> ; <ANALOG_IN1> ; <ANALOG_IN2> ;  
<AUX_DIGITAL_IO_1> ; <AUX_DIGITAL_IO_2> ; <AUX_DIGITAL_IO_3> <CR> <LF>
```

Each transmission is preceded by a ':' delimiter, and ended with a <CR><LF> delimiter. There are no spaces or carriage returns between the data fields, as each field is separated by a ';' delimiter.

TOTALIZATION AND FLOW DATA FORMAT:

The EtherMeter was designed in such a way as to simplify and compress the formatting of all reported data. In order to achieve this level of simplicity, the scale factors (EXP1 and EXP2) have been stripped from the reported totals (Note: the 2x16 LCD display and web page provide scaled displays).

For example, consider the following case of an 8-digit register plus two (2) fixed zeros on the right (EXPn=+2):

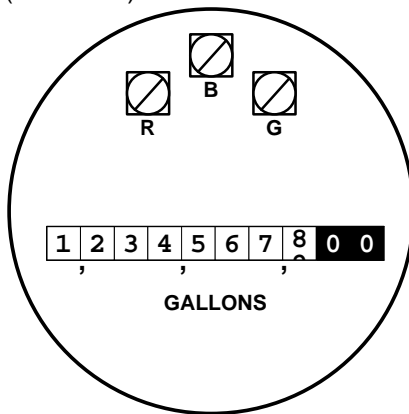

In this case, the actual total is 1,234,567,800 gallons. However, the ASCII protocol will report the total as: 12345678. If scaling to GALLONS is desired, then the reading device must perform the scaling (multiply by 100).

Regarding flow, all reported flow rates are multiplied by 1000 to eliminate the need for floating point formatting. In this case, if the actual flow rate is 987.6 GPM, then the ASCII protocol will report the flow as 987600 (MilliGallons Per Minute). If scaling to GPM is desired, then the reading device must perform the scaling (divide by 1000). Also, keep in mind that all reported ASCII data is formatted in decimal.

On the LCD display and within the ASCII flow fields, the following table displays the flow units that pertain to the totalization units:

Totalization Units	Flow Units
Gallons	Gallons Per [Hour,Minute,Sec]
Cubic Feet	Cubic Feet Per [Hour,Minute,Sec]
Liters	Liters Per [Hour,Minute,Sec]
Cubic Meters	Cubic Meters Per [Hour,Minute,Sec]
Pounds	Pounds Per [Hour,Minute,Sec]
Kilograms	Kilograms Per [Hour,Minute,Sec]
Acre Feet	Gallons Per [Hour,Minute,Sec]
Units	Units Per [Hour,Minute,Sec]

18 SERIAL DISPLAY PROTOCOL SUPPORT

The EtherMeter is available with Remote Serial Display protocol support (Optional. VFDdisplay-Version Only). When utilized in this mode, the EtherMeter may be used to drive an economical remote serial display, such as the VFD-420 Vacuum Fluorescent Display by SEETRON (Scott Edwards Electronics, www.seetron.com).



**The VFD-420 Vacuum Fluorescent Display,
Manufactured By SEETRON.**

The “Serial Display” Protocol is similar to the “Raw ASCII” protocol, except that textual descriptions are transmitted along with the data, and screen position control codes are transmitted so as to format the display.

The following screens are displayed in a repeating rotation:

Displayed Data	On-Screen Duration (Seconds)
Meter 1 Total	3
Meter 2 Total	3
Meter 1 Flow	3
Meter 2 Flow	3
Supply Voltage (Volts)	1.5
Analog Input #1 (0-100%)	1.5
Analog Input #2 (0-100%)	1.5
Aux Digital I/O 1 Status (ON/OFF)	1.5
Aux Digital I/O 2 Status (ON/OFF)	1.5
Aux Digital I/O 2 Status (ON/OFF)	1.5
Active Serial Protocol	1.5
Device Address	1.5
Device Uptime (minutes)	1.5
Firmware Version	1.5
User-Defined Banner Text	3

Note that any of the above screens may be disabled (skipped) through the Setup Menu.

Mounting Dimensions:

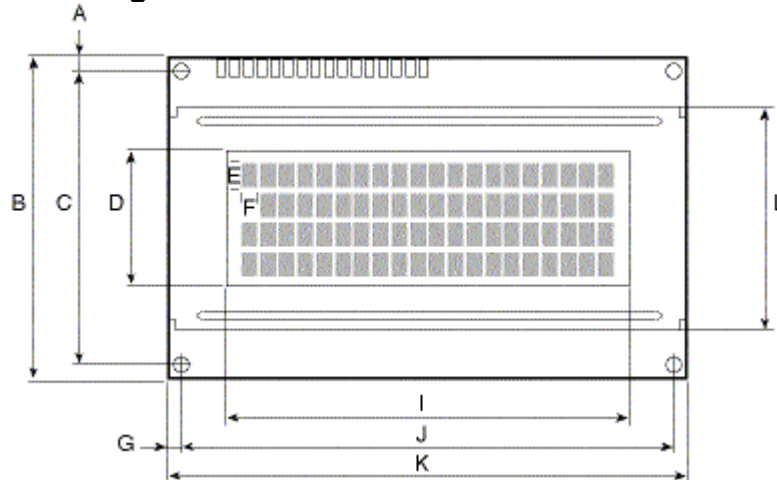

A	y offset edge to hole center (top & bottom)	2.50
B	y pcb height	60.00
C	y hole spacing (inside pair)	55.00
D	y screen opening	20.90
E	y character size	4.70
F	x character size	2.40
G	x offset pcb edge to hole center	2.50
H	x screen frame	N/A
I	x screen opening	70.80
J	x hole spacing	93.00
K	x pcb width	98.00
L	y frame height	N/A
-	mounting hole diameter	2.50
-	frame depth	14.00
All dimensions in millimeters. Tolerance is +/- 0.50mm. Maximum depth (front of screen to highest point on pcb) is 26mm.		

Notes:

1. A separate 5VDC (500mA) power supply is required for the display.
2. The display may be mounted to the front door of a small enclosure.
A rectangular panel punch may be required.
For the SEETRON VFD420 Display, the following Greenlee punch is recommended:

P/N 60062
Hole Size 1.378 X 3.228in. (35.0 X 82.0mm)

3. SCADAmetrics offers an outdoor-grade Lexan® bezel kit, which provides a wider, waterproof adhesive band than the similar model offered by SEETRON:

SCADAMETRICS P/N: EBEZ-420.

4. When used, a serial display monopolizes the serial port. However, simultaneous MODBUS/TCP/UDP capability is operational by default.
5. SEETRON links are provided in Section 17 "References".

EtherMeter™-to-Serial Display Wiring Diagram:

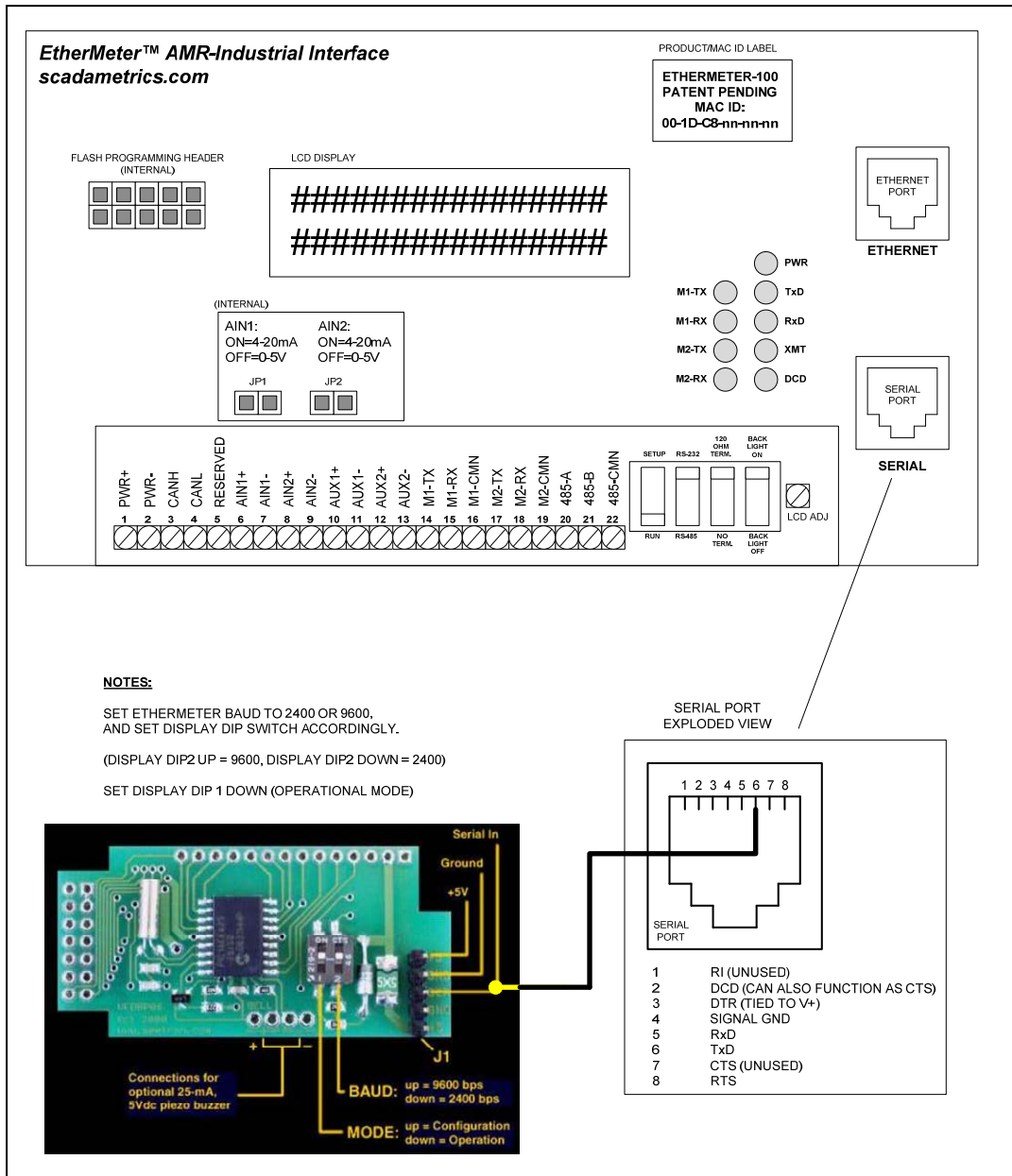

19 HTTP WEB SERVER

The EtherMeter offers an integral web server, which is active on TCP logical port 80. The device also features a “Ping Server”, which is useful for locating and troubleshooting the EtherMeter on a network. Note that both static IP and dynamic IP (DHCP) addressing is supported. (Static or Dynamic IP Address selection is made in the Setup Menu.) The unique MAC ID of each EtherMeter is printed on the front cover of the unit.

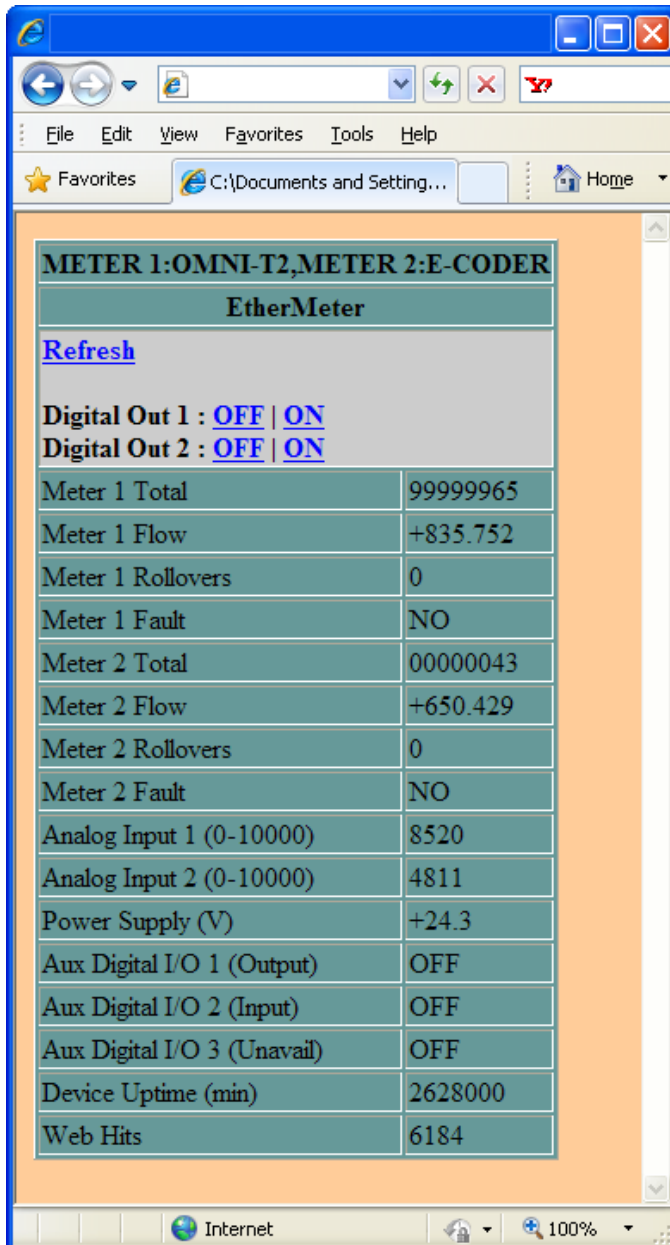

METER 1:OMNI-T2,METER 2:E-CODER	
EtherMeter	
Refresh	
Digital Out 1 : OFF ON	
Digital Out 2 : OFF ON	
Meter 1 Total	99999965
Meter 1 Flow	+835.752
Meter 1 Rollovers	0
Meter 1 Fault	NO
Meter 2 Total	00000043
Meter 2 Flow	+650.429
Meter 2 Rollovers	0
Meter 2 Fault	NO
Analog Input 1 (0-10000)	8520
Analog Input 2 (0-10000)	4811
Power Supply (V)	+24.3
Aux Digital I/O 1 (Output)	OFF
Aux Digital I/O 2 (Input)	OFF
Aux Digital I/O 3 (Unavail)	OFF
Device Uptime (min)	2628000
Web Hits	6184

A Screen Image of a page served by the EtherMeter Web Server.

The following web page is served by the EtherMeter:

/index.html A single-frame web page containing a snapshot of the data.

Through the use of an off-board web server, customized, frame-based web pages may be developed for displaying data from multiple installed EtherMeters™.

The following web page is a simple example:

BLDG 1		BLDG 2		BLDG 3		BLDG 4	
EtherMeter		EtherMeter		EtherMeter		EtherMeter	
Refresh		Refresh		Refresh		Refresh	
Digital Out 1 : OFF ON		Digital Out 1 : OFF ON		Digital Out 1 : OFF ON		Digital Out 1 : OFF ON	
Digital Out 2 : OFF ON		Digital Out 2 : OFF ON		Digital Out 2 : OFF ON		Digital Out 2 : OFF ON	
Meter 1 Total	99999965	Meter 1 Total	99999965	Meter 1 Total	99999965	Meter 1 Total	99999965
Meter 1 Flow	+835.752	Meter 1 Flow	+835.752	Meter 1 Flow	+835.752	Meter 1 Flow	+835.752
Meter 1 Rollovers	0	Meter 1 Rollovers	0	Meter 1 Rollovers	0	Meter 1 Rollovers	0
Meter 1 Fault	NO	Meter 1 Fault	NO	Meter 1 Fault	NO	Meter 1 Fault	NO
Meter 2 Total	00000043	Meter 2 Total	00000043	Meter 2 Total	00000043	Meter 2 Total	00000043
Meter 2 Flow	+650.429	Meter 2 Flow	+650.429	Meter 2 Flow	+650.429	Meter 2 Flow	+650.429
Meter 2 Rollovers	0	Meter 2 Rollovers	0	Meter 2 Rollovers	0	Meter 2 Rollovers	0
Meter 2 Fault	NO	Meter 2 Fault	NO	Meter 2 Fault	NO	Meter 2 Fault	NO
Analog Input 1 (0-10000)	8520	Analog Input 1 (0-10000)	8520	Analog Input 1 (0-10000)	8520	Analog Input 1 (0-10000)	8520
Analog Input 2 (0-10000)	4811	Analog Input 2 (0-10000)	4811	Analog Input 2 (0-10000)	4811	Analog Input 2 (0-10000)	4811
Power Supply (V)	+24.3	Power Supply (V)	+24.3	Power Supply (V)	+24.3	Power Supply (V)	+24.3
Aux Digital I/O 1 (Output)	OFF	Aux Digital I/O 1 (Output)	OFF	Aux Digital I/O 1 (Output)	OFF	Aux Digital I/O 1 (Output)	OFF
Aux Digital I/O 2 (Input)	OFF	Aux Digital I/O 2 (Input)	OFF	Aux Digital I/O 2 (Input)	OFF	Aux Digital I/O 2 (Input)	OFF
Aux Digital I/O 3 (Unavail)	OFF	Aux Digital I/O 3 (Unavail)	OFF	Aux Digital I/O 3 (Unavail)	OFF	Aux Digital I/O 3 (Unavail)	OFF
Device Uptime (min)	2628000	Device Uptime (min)	2628000	Device Uptime (min)	2628000	Device Uptime (min)	2628000
Web Hits	6184	Web Hits	6184	Web Hits	6184	Web Hits	6184

Source HTML:

```
<html><head><title>YOUR COMPANY NAME</title></head>
<frameset rows="118,*" framespacing="0" frameborder="0">
<frame src="http://yourserver/yourfile.html" marginheight="1" marginwidth="4">
<frameset cols="25%,25%,25%,25%" framespacing="0" frameborder="0">
<frame src="http://192.168.1.101/index.html " marginheight="1" marginwidth="4">
<frame src="http://192.168.1.102/index.html " marginheight="1" marginwidth="4">
<frame src="http://192.168.1.103/index.html " marginheight="1" marginwidth="4">
<frame src="http://192.168.1.104/index.html " marginheight="1" marginwidth="4">
</frameset>
</frameset>
</html>
```

20 TELNET SERVER

The EtherMeter provides a basic integrated TELNET server. With the use of TELNET client software, the user may log in to the EtherMeter from a remote node on the network to perform setup and maintenance tasks. However, only one (1) remote user may TELNET to the EtherMeter at any given time.

Windows® TELNET (bundled with Microsoft® Windows®) and HyperTerminal Private Edition™ (By Hilgraeve) are the recommended and supported TELNET clients.

To initiate a TELNET session, the user should specify the IP address of the EtherMeter and the TELNET TCP Port (23). Once connected, a login prompt will appear.

Username: **emeter** (case-insensitive. May not be changed.)
Password: **emeter** (case-insensitive. May be changed through the Setup Menu.)

Once logged in, the user has full access to the Setup Menu. (See Chapter 11 for details.) After the desired maintenance tasks are completed, the user may log out by typing the following command at the prompt: **logout**

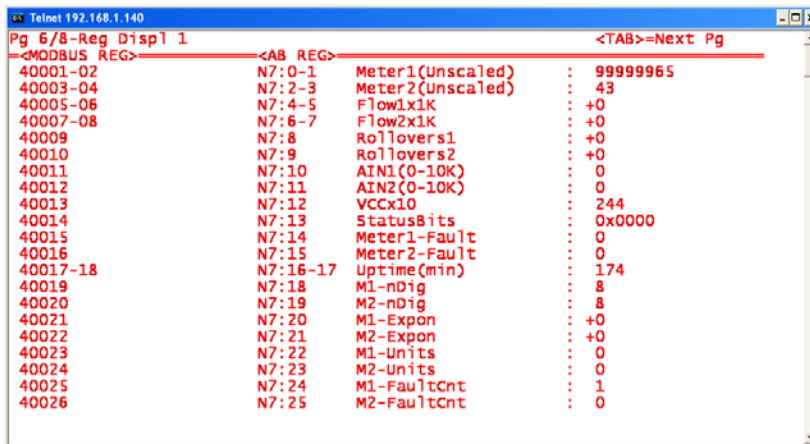

Screen Image of a Microsoft® Windows® TELNET Client Session.

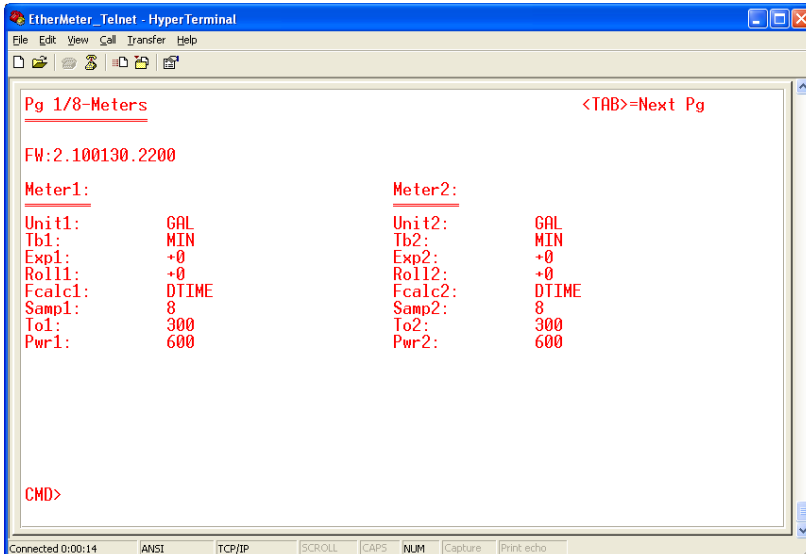

Screen Image of a HyperTerminal Private Edition™ TELNET Client Session.

21 NETWORK SECURITY

The networking capabilities of the EtherMeter are very basic; and therefore the device is not designed to be staged at network locations where it would be exposed to Internet threats.

When an EtherMeter is installed within an industrial network that features a Gateway to the Internet, a firewall should be properly installed and configured to shield the EtherMeter, as well as all other industrial controls, from the vagaries of unfiltered Internet traffic.

22 REFERENCES

METERS:

ABB. AquaMaster Mag-Meter:
<http://abb.com/>

Badger. ADE Register:
<http://badgermeter.com/>

Elster AMCO (ABB/Kent). InVision and ScanCoder Registers, evoQ4 Mag-Meter:
<http://elsteramcowater.com/>

Hersey. Translator Register:
<http://www.herseymeters.com/>

Itron (Actaris). Cyble Coder Register:
<http://itron.com/>

Master Meter. Acculinx Register.
<http://mastermeter.com/>

Metron Farnier. HawkeyeOER Register:
<http://metronfarnier.com/>

Neptune (Schlumberger). E-Coder and ProRead Registers:
<http://neptunetg.com/>

Sensus (Rockwell/Invensys). ICE, ECR, and OMNI-T2 Registers:
<http://www.sensus.com/>

Siemens (Sitrans). F M MAG 8000 Mag-Meter:
<http://www.siemens.com/>

INDUSTRIAL COMMUNICATION PROTOCOLS:

Official MODBUS-IDA Consortium:
<http://modbus.org>

MODBUS Protocol Specification:
http://modbus.org/docs/PI_MBUS_300.pdf

DF1 Protocol Specification:
http://literature.rockwellautomation.com/idc/groups/literature/documents/rm/1770-rm516_-en-p.pdf

ADAM-4000 Protocol Specification:
<http://taiwan.advantech.com.tw/unzipfunc/Unzip/1-2CYUNZ/ADAM-4000%20manual%20Ed%2010.5.pdf>

EtherNet/IP Protocol Information:
<http://odva.org> , http://www.rockwellautomation.com/enabled/pdf/eipexp1_2.pdf

AUXILIARY DEVICES:

Analog Isolation and Input Modules – Dataforth Corporation
<http://dataforth.com/>

Solid State Relays – Power IO
<http://power-io.com/>

Solid State Relays - Crouzet:
<http://crouzet-usa.com/catalog/ssr.shtml>

Serial Displays - Scott Edwards Electronics:
http://seetron.com/vfd420_1.htm
<http://seetron.com/vfdmnl/mnl.htm>

THIRD PARTY SOFTWARE:

'Simply Modbus' Data Communication Test Software
<http://simplymodbus.ca>

'HyperTerminal' Terminal Emulation Software:
<http://hilgraeve.com>

23 LIMITED WARRANTY

SCADAMETRICS LIMITED WARRANTY

1.0 GENERAL TERMS:

- 1.1 This Limited Warranty is extended only to the original end-user purchaser (CUSTOMER) and is not transferable.
- 1.2 No agent, reseller, or business partner of SCADAmetrics is authorized to modify the terms of this Limited Warranty on behalf of SCADAmetrics.
- 1.3 This Limited Warranty expressly excludes any product that has not been purchased as new from SCADAmetrics or its authorized reseller.
- 1.4 This Limited Warranty is only applicable in the country or territory where the product is intended for use.
- 1.5 SCADAmetrics warrants to the CUSTOMER that the products will be free from defects in workmanship and materials, under normal use and service, for TWO (2) YEARS from the date of purchase.
- 1.6 SCADAmetrics' sole obligation under this warranty shall be, at SCADAmetrics' sole discretion, to repair the defective product or part with new or reconditioned parts; or to exchange the defective product or part with a new or reconditioned product or part that is the same or similar. All products or parts that are exchanged for replacement will become the property of SCADAmetrics.
- 1.7 SCADAmetrics makes no warranty or representation that this product will work in combination with any hardware or software products provided by the CUSTOMER or third parties.
- 1.8 SCADAmetrics makes no warranty or representation that the operation of the software products provided with this product will be uninterrupted or error free.
- 1.9 SCADAmetrics shall not be responsible for any software or other CUSTOMER data that is installed onto interconnected computer(s).
- 1.10 SCADAmetrics shall not be responsible for any hardware or other components that is interconnected with SCADAmetrics components by the CUSTOMER or third parties.

2.0 OBTAINING WARRANTY SERVICE:

- 2.1 CUSTOMER must contact SCADAmetrics Technical Support or authorized SCADAmetrics Service Personnel within the applicable warranty period to obtain warranty service authorization.
- 2.3 To contact SCADAmetrics Technical Support, please call (636)938-9633 or email support@scadametrix.com. For up-to-date telephone numbers and/or email addresses, please see the SCADAmetrics corporate web site at: www.scadametrix.com
- 2.4 CUSTOMER should have the following information/items readily available when contacting SCADAmetrics:
1. MAC ID of the EtherMeter experiencing the problem.
 2. A description of the problem.
 3. Make and Model Numbers of Interconnected Meter Register(s).
 4. Make and Model Numbers of Interconnected Auxiliary I/O Sensor(s).
 5. Wiring Diagram of the EtherMeter experiencing the problem.
 6. Screen snapshot(s) of Meter Troubleshooting Display.
 7. The date and time when the problem first occurred.
 8. SCADA/Telemetry history tabulations/data that provide insight into the problem.

3.0 WARRANTY REPLACEMENT:

- 3.1 In the event SCADAmetrics Technical Support or its authorized Service Personnel determines the product or part has a malfunction or failure attributable directly to faulty workmanship and/or materials; and the product is within the TWO (2) YEAR warranty term, then SCADAmetrics will commence a warranty repair or replacement.
- 3.2 The warranty covers the repair or replacement of defective component(s) within the EtherMeter. The warranty does not cover costs associated with the retrieval, inbound shipping, and re-installation of the defective component(s). For warranty repaired/replaced components, SCADAmetrics shall cover the cost of ground shipping from SCADAmetrics to the end user.
- 3.2 Products or parts shipped to SCADAmetrics without prior authorization will not be accepted.
- 3.3 CUSTOMER agrees to insure the product or assume the risk of loss or damage that may occur in transit; and to use a shipping container equivalent to the original packaging.

3.4 Responsibility for loss or damage does not transfer to SCADAmetrics until the returned product or part is received at a designated SCADAmetrics facility.

3.5 Once a component has been visually inspected and tested, SCADAmetrics will, at its sole discretion, repair or replace, using new or reconditioned product or parts, to whatever extent it deems necessary to restore the product or part to operating condition.

3.6 SCADAmetrics shall not be liable for any damages caused by delay in delivering or furnishing repaired or replaced product or part.

4.0 LIMITATIONS:

4.1 THIRD-PARTY SOFTWARE: This SCADAmetrics product may include or be bundled with third-party software unrelated to the EtherMeter, the use of which is governed by separate end-user license agreements provided by third-party software vendors. This SCADAmetrics Limited Warranty does not apply to such third-party software. For the applicable warranty refer to the end-user license agreement governing the use of such software.

4.2 DAMAGE DUE TO MISUSE, NEGLIGENCE, NON-COMPLIANCE, AND/OR "ACTS OF GOD": To the extent permitted by applicable law, this SCADAmetrics Limited Warranty does not apply to normal wear and tear; damage or loss of data due to interoperability with third-party software/hardware not supplied by SCADAmetrics; alterations (by persons other than SCADAmetrics or its designees); damage caused by operator error or non-compliance with instructions as set out in the user documentation or other accompanying documentation; damage caused by acts of nature such as lightning, storms, floods, fires, and earthquakes, etc., damage or loss of data caused by a computer virus, worm, Trojan horse, or memory content corruption; failures of the product which result from accident, abuse, misuse (including but not limited to connection to incorrect voltages, and power points); failures caused by products not supplied by SCADAmetrics; damage caused by high voltage surges, shipping, or abnormal working conditions.

4.3 THE DEVICE IS NOT INTENDED FOR USE IN THE OPERATION OF NUCLEAR FACILITIES, AIRCRAFT NAVIGATION OR COMMUNICATION SYSTEMS, AIR TRAFFIC CONTROL SYSTEMS, LIFE SUPPORT MACHINES OR OTHER EQUIPMENT IN WHICH THE FAILURE OF THE SOFTWARE COULD LEAD TO DEATH, PERSONAL INJURY, PROPERTY DAMAGE, OR SEVERE PHYSICAL OR ENVIRONMENTAL DAMAGE. TO THE FULL EXTENT ALLOWED BY LAW, THE FOREGOING WARRANTIES AND REMEDIES ARE EXCLUSIVE AND ARE IN LIEU OF ALL OTHER WARRANTIES, TERMS, OR CONDITIONS, EXPRESS OR IMPLIED, EITHER IN FACT OR BY OPERATION OF LAW, STATUTORY OR OTHERWISE, INCLUDING WARRANTIES, TERMS, OR CONDITIONS OF MERCHANTABILITY, FITNESS FOR A PARTICULAR PURPOSE, SATISFACTORY QUALITY, CORRESPONDENCE WITH DESCRIPTION, AND NON-INFRINGEMENT, ALL OF WHICH ARE EXPRESSLY DISCLAIMED. SCADAMETRICS NEITHER ASSUMES NOR AUTHORIZES ANY OTHER PERSON TO ASSUME FOR IT ANY OTHER LIABILITY IN CONNECTION WITH THE SALE, INSTALLATION, MAINTENANCE, WARRANTY, OR USE OF ITS PRODUCTS.

4.4 LIMITATION OF LIABILITY. TO THE FULL EXTENT ALLOWED BY LAW, SCADAMETRICS ALSO EXCLUDES FOR ITSELF AND ITS SUPPLIERS ANY LIABILITY, WHETHER BASED IN CONTRACT OR TORT (INCLUDING NEGLIGENCE), FOR INCIDENTAL, CONSEQUENTIAL, INDIRECT, SPECIAL, OR PUNITIVE DAMAGES OF ANY KIND, OR FOR LOSS OF REVENUE OR PROFITS, LOSS OF BUSINESS, LOSS OF INFORMATION OR DATA, OR OTHER FINANCIAL LOSS ARISING OUT OF OR IN CONNECTION WITH THE SALE, INSTALLATION, MAINTENANCE, USE, PERFORMANCE, FAILURE, OR INTERRUPTION OF ITS PRODUCTS, EVEN IF SCADAMETRICS OR ITS AUTHORIZED RESELLER HAS BEEN ADVISED OF THE POSSIBILITY OF SUCH DAMAGES, AND LIMITS ITS LIABILITY TO REPAIR OR REPLACEMENT AT SCADAMETRICS' OPTION. THIS DISCLAIMER OF LIABILITY FOR DAMAGES WILL NOT BE AFFECTED IF ANY REMEDY PROVIDED HEREIN SHALL FAIL OF ITS ESSENTIAL PURPOSE.

5.0 DISCLAIMER:

Some countries, states, territories or provinces do not allow the exclusion or limitation of implied warranties or the limitation of incidental or consequential damages for certain products supplied to consumers, or the limitation of liability for personal injury, so the above limitations and exclusions may be limited in their application to CUSTOMER. When the implied warranties are not allowed by law to be excluded in their entirety, they will be limited to the TWO (2) YEAR duration of this written warranty. This warranty gives CUSTOMER specific legal rights, which may vary depending on local law.

6.0 GOVERNING LAW:

This Limited Warranty shall be governed by the laws of the State of Missouri, U.S.A. excluding its conflicts of laws principles and excluding the United Nations Convention on Contracts for the International Sale of Goods.

SCADAmetrics
595 VISTA HILLS
EUREKA, MISSOURI 63025 USA

24 FIRMWARE LICENSE

SCADAMETRICS FIRMWARE LICENSE AGREEMENT

1. This agreement covers licensing terms for all firmware that is provided within computer memory that is a part of this EtherMeter Appliance.
2. This is an agreement between Licensor (SCADAmetrics) and Licensee, who is being licensed to use the SCADAmetrics Firmware Suite.
3. Licensee acknowledges that this is only a limited nonexclusive license. Licensor is and remains the owner of all titles, rights, and interests in the Firmware.
4. The firmware is integral to the EtherMeter appliance, and this License forbids the Licensee to install the Firmware on additional computers and/or devices. Licensee will not make copies of the Firmware or allow copies of the Firmware to be made by others, unless authorized by this License Agreement.
5. This License forbids the decompilation, disassembly, reverse engineering or modification the Firmware or any portion of it; and this License forbids any attempt to bypass, unlock, or disable any protective or initialization system on the Firmware.
6. This Firmware is subject to a limited warranty. Licensor warrants to Licensee that the physical medium on which this Firmware is distributed is free from defects in materials and workmanship under normal use, the Firmware will perform according to its printed documentation, and to the best of Licensor's knowledge Licensee's use of this Firmware according to the printed documentation is not an infringement of any third party's intellectual property rights. This limited warranty lasts for a period of ONE (1) YEAR after delivery. To the extent permitted by law, THE ABOVE-STATED LIMITED WARRANTY REPLACES ALL OTHER WARRANTIES, EXPRESS OR IMPLIED, AND LICENSOR DISCLAIMS ALL IMPLIED WARRANTIES INCLUDING ANY IMPLIED WARRANTY OF TITLE, MERCHANTABILITY, NONINFRINGEMENT, OR OF FITNESS FOR A PARTICULAR PURPOSE. No agent of Licensor is authorized to make any other warranties or to modify this limited warranty. Any action for breach of this limited warranty must be commenced within ONE (1) YEAR of the expiration of the warranty. Because some jurisdictions do not allow any limit on the length of an implied warranty, the above limitation may not apply to this Licensee. If the law does not allow disclaimer of implied warranties, then any implied warranty is limited to ONE (1) YEAR after delivery of the Firmware to Licensee. Licensee has specific legal rights pursuant to this warranty and, depending on Licensee's jurisdiction, may have additional rights.
7. In case of a breach of the Limited Warranty, Licensee's exclusive remedy is as follows: Licensee will return all copies of the Firmware to Licensor, at Licensee's cost, along with proof of purchase. (Licensee can obtain a step-by-step explanation of this procedure, including a return authorization code, by contacting Licensor at 595 VISTA HILLS, EUREKA, MISSOURI 63025 USA (636)938-9633.) At Licensor's option, Licensor will either send Licensee a replacement copy of the Firmware, at Licensor's expense, or issue a full refund.
8. Notwithstanding the foregoing, LICENSOR IS NOT LIABLE TO LICENSEE FOR ANY DAMAGES, INCLUDING COMPENSATORY, SPECIAL, INCIDENTAL, EXEMPLARY, PUNITIVE, OR CONSEQUENTIAL DAMAGES, CONNECTED WITH OR RESULTING FROM THIS LICENSE AGREEMENT OR LICENSEE'S USE OF THIS FIRMWARE. Licensee's jurisdiction may not allow such a limitation of damages, so this limitation may not apply.
9. Licensee agrees to defend and indemnify Licensor and hold Licensor harmless from all claims, losses, damages, complaints, or expenses connected with or resulting from Licensee's business operations.
10. Licensor has the right to terminate this License Agreement and Licensee's right to use this Firmware upon any material breach by Licensee.
11. Licensee agrees to return to Licensor or to destroy all copies of the Firmware upon termination of the License.
12. This License Agreement is the entire and exclusive agreement between Licensor and Licensee regarding this Firmware. This License Agreement replaces and supersedes all prior negotiations, dealings, and agreements between Licensor and Licensee regarding this Firmware.
13. This License Agreement is governed by the law of MISSOURI applicable to MISSOURI contracts.
14. This License Agreement is valid without Licensor's signature. It becomes effective upon the earlier of Licensee's signature or Licensee's use of the Firmware.

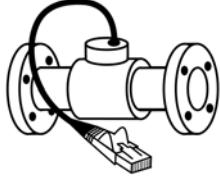

This Page Intentionally Blank.